

| Activity ID | Activity Name | OD | Start | Finish | 2015 | | | | 2016 | | | |
|---|---|------|------------|----------|---|--|--|--|-------|-----|-------|-----|
| | | | | | | | | | Qtr 1 | | Qtr 2 | |
| | | | | | | | | | Jan | Feb | Mar | Apr |
| HK/2009/01 - Revised Works Progress Rev. 6H (Data Date: 20 Jan 16) | | | | | | | | | | | | |
| Section 3 of the Works - CWB Tunnel, Slip Roads 2 & 3, Works in Area 8 | | | | | | | | | | | | |
| CWB Tunnelling Works (Stage 1 : CH2947 - CH3045) | | | | | | | | | | | | |
| Stage 1 - Tunnel Structure Works (Bay 1 to Bay 7 : Ch2947 - Ch 3045) | | | | | | | | | | | | |
| Tunnel Structure at Stage 1A & 1B (CH2947 - CH3045) | | | | | | | | | | | | |
| S3A-TS-2080 | Backfilling to formation level for Stage 1B (CH 80 to CH 120) | 200d | 19/01/15 A | 05/02/16 | Backfilling to formation level for Stage 1B (CH 80 to CH 120) | | | | | | | |
| CWB Tunnelling Works (Stage 2 : Ch3045 - Ch3129) | | | | | | | | | | | | |
| Stage 2 - Tunnel Structure Works (Bay 7 to Bay 10 : CH3045 - CH3129) | | | | | | | | | | | | |
| S3B-TS-9000A | Backfilling to Formation Level (CWB) - 12,000cu.m | 20d | 29/12/15 A | 05/02/16 | Backfilling to Formation Level (CWB) - 12,000cu.m | | | | | | | |
| CWB Tunnelling Works (Stage 3 : Ch3129 - Ch3245) | | | | | | | | | | | | |
| Stage 3 - Tunnel Structure Works (Bay 11 to Bay 20 : Ch3129 - Ch3245) | | | | | | | | | | | | |
| Tunnel Structure at Stage 3A & 3B (CH3129 - CH3245) | | | | | | | | | | | | |
| S3C-TS-2000E | Bay 10 to Bay 13 Slip Road 3 Top Slab | 15d | 25/12/15 A | 22/01/16 | Bay 10 to Bay 13 Slip Road 3 Top Slab | | | | | | | |
| S3C-TS-2000E | Bay 10 to Bay 13 Slip Road 3 Scaffold Removal | 14d | 23/01/16 | 05/02/16 | Bay 10 to Bay 13 Slip Road 3 Scaffold Removal | | | | | | | |
| S3C-TS-2000E | Bay 10 to Bay 13 Slip Road 3 Road Barrier | 13d | 06/02/16 | 18/02/16 | Bay 10 to Bay 13 Slip Road 3 Road Barrier | | | | | | | |
| S3C-TS-2000L | Removal of 1st layer of strut/waling | 9d | 04/12/15 A | 05/02/16 | Removal of 1st layer of strut/waling | | | | | | | |
| S3C-TS-2000N | Construction of Bay 10 Slip Road 3 Road Barrier | 7d | 28/01/16 | 18/02/16 | Construction of Bay 10 Slip Road 3 Road Barrier | | | | | | | |
| S3C-TS-2030H | Bay 14 CWB and Slip Road 3 Road Barrier | 14d | 19/11/15 A | 18/02/16 | Bay 14 CWB and Slip Road 3 Road Barrier | | | | | | | |
| S3C-TS-2030K | Backfilling to Road formation level from Bay 10 to Bay 14 | 30d | 12/01/16 A | 05/02/16 | Backfilling to Road formation level from Bay 10 to Bay 14 | | | | | | | |
| S3C-TS-2090C | Bay 15,16 & 17 Slip Road 3 Road Barrier | 14d | 25/01/16* | 10/02/16 | Bay 15,16 & 17 Slip Road 3 Road Barrier | | | | | | | |
| S3C-TS-2090D | Bay 15,16 & 17 Slip Road 2 Road Barrier | 14d | 25/01/16* | 10/02/16 | Bay 15,16 & 17 Slip Road 2 Road Barrier | | | | | | | |
| S3C-TS-2110E | Removal Scaffold at Bay 18 to 20 | 17d | 13/01/16 A | 05/02/16 | Removal Scaffold at Bay 18 to 20 | | | | | | | |
| S3C-TS-2110F | Bay 18, 19 & 20 CWB, Slip Road 3 and Slip Road 2 Road Barrier | 9d | 06/02/16 | 14/02/16 | Bay 18, 19 & 20 CWB, Slip Road 3 and Slip Road 2 Road Barrier | | | | | | | |
| S3C-TS-2150 | Backfilling up to Future Road Formation for Bay 19 - Bay20 | 32d | 06/04/16 | 07/05/16 | | | | | | | | |

■ Remaining Work ■ Summa...
■ Actual Work
■ Summary Bar
■ Critical Remaining Work
◆ Milestone

CEDD CONTRACT NO. HK/2009/01
 Wan Chai Development Phase II - Central-Wan Chai Bypass at HKCEC (Contract 1)
WORKS PROGRAMME Rev.4 - 3 Month Programme starting from 20/01/16

| Date | Revision | Checked | Appro... |
|-----------|---------------------------------|---------|----------|
| 15-Sep-15 | Master Programme 6H | | |
| 20/01/16 | Progress Updated on 20 Jan 2016 | | |
| | | | |
| | | | |

| Activity ID | Activity Name | OD | Start | Finish | 2015 | | | | 2016 | | | |
|--|--|-----|------------|----------|---------------|--|--|--|--|-----|-------|-----|
| | | | | | | | | | Qtr 1 | | Qtr 2 | |
| | | | | | | | | | Jan | Feb | Mar | Apr |
| Section 8 of the Works - Works in Area 6 (Utilities other than Watermains in Fenwick Pier Street) | | | | | | | | | | | | |
| Sewerage Works | | | | | | | | | | | | |
| S8-3010 | Planter Reinstatement | 30d | 29/07/15 A | 05/02/16 | [Actual Work] | | | | Planter Reinstatement | | | |
| S8-3020 | Road Reinstatement | 21d | 25/09/15 A | 05/02/16 | [Actual Work] | | | | Road Reinstatement | | | |
| Section 9 of the Works - Remaindar of the Works | | | | | | | | | | | | |
| Box Culvert Construction | | | | | | | | | | | | |
| S9-1070 | Backfill the Temporary Water Channel from East to West (BG/BI Connection Point at Water Channel) | 30d | 02/06/15 A | 05/02/16 | [Actual Work] | | | | Backfill the Temporary Water Channel from East to West (BG/BI Connection Point at Water Channel) | | | |
| Reprovision of Expo Drive East | | | | | | | | | | | | |
| S9-2060 | Construction of Retaining Wall Extension to Top of Box Culvert Bay 7 | 30d | 01/02/16* | 01/03/16 | | | | | [Critical Remaining Work] | | | |
| Waterworks in Area 9 | | | | | | | | | | | | |
| Abandoned Pipes Removal | | | | | | | | | | | | |
| S9-7090 | Zone A4-4 Abandoned Pipes P7/P9 Removal Works | 30d | 14/10/15 A | 01/02/16 | [Actual Work] | | | | Zone A4-4 Abandoned Pipes P7/P9 Removal Works | | | |
| S9-7100 | Zone X1-4a Abandoned Pipes P5 Removal Works/ grouting | 14d | 27/10/15 A | 05/02/16 | [Actual Work] | | | | Zone X1-4a Abandoned Pipes P5 Removal Works/ grouting | | | |
| Variation Order No.153 - Design and Construct CWB Bypass Tunnel from CH3246 to CH3278 | | | | | | | | | | | | |
| Works at Area 8 - CWB Tunnel, Slip Roads 2 & 3, Works in Area 8 | | | | | | | | | | | | |
| CWB Tunnelling Works (Stage 4: Ch3246 - Ch3278) | | | | | | | | | | | | |
| Stage 4 - Tunnel Structure Works (Bay 21 to Bay 22 : CH3246 - CH3278) | | | | | | | | | | | | |
| S4-TS-0005 | Pile Head Fabrication | 15d | 18/01/16 A | 23/01/16 | [Actual Work] | | | | Pile Head Fabrication | | | |
| S4-TS-0010 | Bay 21 Base Slab | 10d | 18/01/16 A | 28/01/16 | [Actual Work] | | | | Bay 21 Base Slab | | | |
| S4-TS-0020 | Bay 22 Base Slab | 10d | 21/01/16 | 04/02/16 | [Actual Work] | | | | Bay 22 Base Slab | | | |
| S4-TS-0030 | Removal of 3rd and 4th layer of Strut/Waling | 28d | 05/02/16 | 04/03/16 | [Actual Work] | | | | Removal of 3rd and 4th layer of Strut/Waling | | | |
| S4-TS-0040 | Bay 21 & 22 Wall | 15d | 05/03/16 | 20/03/16 | [Actual Work] | | | | Bay 21 & 22 Wall | | | |
| S4-TS-0050 | Bay 21 & 22 Wall & OHVD Base Slab | 15d | 21/03/16 | 04/04/16 | [Actual Work] | | | | Bay 21 & 22 Wall & OHVD Base Slab | | | |
| S4-TS-0060 | Bay 21 & 22 OHVD Wall Stem and Top Slab | 15d | 05/04/16 | 20/04/16 | [Actual Work] | | | | Bay 21 & 22 OHVD Wall Stem and Top Slab | | | |

█ Remaining Work █ Summa...
█ Actual Work
█ Summary Bar
█ Critical Remaining Work
◆ Milestone

CEDD CONTRACT NO. HK/2009/01
 Wan Chai Development Phase II - Central-Wan Chai Bypass at HKCEC (Contract 1)
WORKS PROGRAMME Rev.4 - 3 Month Programme starting from 20/01/16

| Date | Revision | Checked | Appro... |
|-----------|---------------------------------|---------|----------|
| 15-Sep-15 | Master Programme 6H | | |
| 20/01/16 | Progress Updated on 20 Jan 2016 | | |
| | | | |
| | | | |

| Activity ID | Activity Name | emair Juratio | Early Start | Early Finish | Late Start | Late Finish | Total Float | 2015 | | | | | | | | | | | | 2016 | | | | | |
|---|--|---------------|-------------|--------------|------------|-------------|-------------|--|----|----|----------|----|----|----|----------|----|----|----|----|---------|----|----|----|--|--|
| | | | | | | | | October | | | November | | | | December | | | | | January | | | | | |
| | | | | | | | | 11 | 18 | 25 | 01 | 08 | 15 | 22 | 29 | 06 | 13 | 20 | 27 | 03 | 10 | 17 | 24 | | |
| 3MRP - Oct 2015 to Jan 2016 | | | | | | | | | | | | | | | | | | | | | | | | | |
| 02 - PRE-CONSTRUCTION WORKS | | | | | | | | | | | | | | | | | | | | | | | | | |
| 02.3 - Method Statement / Shop Drawings | | | | | | | | | | | | | | | | | | | | | | | | | |
| 0230-1380 | MS Landscape Deck Structure - Submission | 23 | 20-Oct-15 | 11-Nov-15 | 08-Oct-16 | 31-Oct-16 | 355 | MS Landscape Deck Structure - Submission | | | | | | | | | | | | | | | | | |
| 0230-1390 | MS Landscape Deck Structure - ER Review & Comment | 28 | 12-Nov-15 | 09-Dec-15 | 31-Oct-16 | 28-Nov-16 | 355 | MS Landscape Deck Structure - ER Review & Comment | | | | | | | | | | | | | | | | | |
| 0230-1400 | MS Landscape Deck Structure - Resubmission | 28 | 10-Dec-15 | 06-Jan-16 | 28-Nov-16 | 26-Dec-16 | 355 | MS Landscape Deck Struc | | | | | | | | | | | | | | | | | |
| 0230-1611 | MS Noise Semi Enclosure - Submission | 6 | 20-Oct-15 | 25-Oct-15 | 13-Jan-16 | 18-Jan-16 | 85 | MS Noise Semi Enclosure - Submission | | | | | | | | | | | | | | | | | |
| 0230-1612 | MS Noise Semi Enclosure - ER Review / Comment | 28 | 26-Oct-15 | 22-Nov-15 | 19-Jan-16 | 15-Feb-16 | 85 | MS Noise Semi Enclosure - ER Review / Comment | | | | | | | | | | | | | | | | | |
| 0230-1613 | MS Noise Semi Enclosure - Resubmission | 28 | 23-Nov-15 | 20-Dec-15 | 16-Feb-16 | 14-Mar-16 | 85 | MS Noise Semi Enclosure - Resubmission | | | | | | | | | | | | | | | | | |
| 0230-1614 | MS Noise Semi Enclosure - No Adverse Comment | 28 | 21-Dec-15 | 17-Jan-16 | 15-Mar-16 | 11-Apr-16 | 85 | MS Noise S | | | | | | | | | | | | | | | | | |
| 0230-1690 | MS Approach Ramp - ER Approval | 14 | 20-Oct-15 | 02-Nov-15 | 25-Mar-16 | 07-Apr-16 | 157 | MS Approach Ramp - ER Approval | | | | | | | | | | | | | | | | | |
| 0230-2330 | MS for Connection of EVB and EVA - Submission | 10 | 20-Oct-15 | 29-Oct-15 | 10-Nov-15 | 19-Nov-15 | 21 | MS for Connection of EVB and EVA - Submission | | | | | | | | | | | | | | | | | |
| 0230-2340 | MS for Connection of EVB and EVA - ER Review & Comment | 12 | 30-Oct-15 | 10-Nov-15 | 20-Nov-15 | 01-Dec-15 | 21 | MS for Connection of EVB and EVA - ER Review & Comment | | | | | | | | | | | | | | | | | |
| 0230-2350 | MS for Connection of EVB and EVA - Resubmission | 6 | 11-Nov-15 | 16-Nov-15 | 02-Dec-15 | 07-Dec-15 | 21 | MS for Connection of EVB and EVA - Resubmission | | | | | | | | | | | | | | | | | |
| 0230-2360 | MS for Connection of EVB and EVA - ER No Adverse Comment | 10 | 17-Nov-15 | 26-Nov-15 | 08-Dec-15 | 17-Dec-15 | 21 | MS for Connection of EVB and EVA - ER No Adverse Comment | | | | | | | | | | | | | | | | | |
| 0240-2370 | MS for erection of Beams at Pier 17-21 - Submission | 28 | 20-Oct-15 | 16-Nov-15 | 01-Jan-16 | 28-Jan-16 | 73 | MS for erection of Beams at Pier 17-21 - Submission | | | | | | | | | | | | | | | | | |
| 0240-2380 | MS for erection of Beams at Pier 17-21 - ER Review / Comment | 28 | 17-Nov-15 | 14-Dec-15 | 29-Jan-16 | 25-Feb-16 | 73 | MS for erection of Beams at Pier 17-21 - ER Review / Comm | | | | | | | | | | | | | | | | | |
| 0240-2390 | MS for erection of Beams at Pier 17-21 - Resubmission | 28 | 15-Dec-15 | 11-Jan-16 | 26-Feb-16 | 24-Mar-16 | 73 | MS for erection of B | | | | | | | | | | | | | | | | | |
| 0240-2400 | MS for erection of Segment at W/B Bridge by LG - Submission | 5 | 20-Oct-15 | 24-Oct-15 | 22-Oct-15 | 26-Oct-15 | 2 | MS for erection of Segment at W/B Bridge by LG - Submission | | | | | | | | | | | | | | | | | |
| 0240-2410 | MS for erection of Segment at W/B Bridge by LG - ER Review / Comment | 5 | 25-Oct-15 | 29-Oct-15 | 27-Oct-15 | 31-Oct-15 | 2 | MS for erection of Segment at W/B Bridge by LG - ER Review / Comment | | | | | | | | | | | | | | | | | |
| 0240-2420 | MS for erection of Segment at W/B Bridge by LG - Resubmission | 5 | 30-Oct-15 | 03-Nov-15 | 01-Nov-15 | 05-Nov-15 | 2 | MS for erection of Segment at W/B Bridge by LG - Resubmission | | | | | | | | | | | | | | | | | |
| 0240-2430 | MS for erection of Segment at W/B Bridge by LG - No Adverse Comment | 5 | 04-Nov-15 | 08-Nov-15 | 06-Nov-15 | 10-Nov-15 | 2 | MS for erection of Segment at W/B Bridge by LG - No Adverse Comment | | | | | | | | | | | | | | | | | |
| 0240-2440 | MS for trial erection of green roof - Submission | 15 | 20-Oct-15 | 03-Nov-15 | 08-Mar-16 | 22-Mar-16 | 140 | MS for trial erection of green roof - Submission | | | | | | | | | | | | | | | | | |
| 0240-2450 | MS for for trial erection of green roof - ER Review / Comment | 15 | 04-Nov-15 | 18-Nov-15 | 23-Mar-16 | 06-Apr-16 | 140 | MS for for trial erection of green roof - ER Review / Comment | | | | | | | | | | | | | | | | | |
| 0240-2460 | MS for for trial erection of green roof - Resubmission | 15 | 19-Nov-15 | 03-Dec-15 | 07-Apr-16 | 21-Apr-16 | 140 | MS for for trial erection of green roof - Resubmission | | | | | | | | | | | | | | | | | |
| 0240-2470 | MS for for trial erection of green roof - No Adverse Comment | 15 | 04-Dec-15 | 18-Dec-15 | 22-Apr-16 | 06-May-16 | 140 | MS for for trial erection of green roof - No Adverse Co | | | | | | | | | | | | | | | | | |
| 02.4 - Contractor's Design and Build Items | | | | | | | | | | | | | | | | | | | | | | | | | |
| 0240-1180 | HGHK Permanent Carpark Design - ER/HGHK Review and Comment | 15 | 20-Oct-15 | 03-Nov-15 | 30-Oct-15 | 13-Nov-15 | 10 | HGHK Permanent Carpark Design - ER/HGHK Review and Comment | | | | | | | | | | | | | | | | | |
| 0240-1190 | HGHK Permanent Carpark Design - Resubmission | 50 | 04-Nov-15 | 23-Dec-15 | 14-Nov-15 | 02-Jan-16 | 10 | HGHK Permanent Carpark Design - Resubmis | | | | | | | | | | | | | | | | | |
| 0240-1270 | Landscaping Design - Submission | 28 | 20-Oct-15 | 16-Nov-15 | 12-Oct-17 | 08-Nov-17 | 723 | Landscaping Design - Submission | | | | | | | | | | | | | | | | | |
| 0240-1280 | Landscaping Design - ER Review/Resubmission | 28 | 17-Nov-15 | 14-Dec-15 | 09-Nov-17 | 06-Dec-17 | 723 | Landscaping Design - ER Review/Resubmission | | | | | | | | | | | | | | | | | |
| 0240-1290 | Landscaping Design - ER Approval | 28 | 15-Dec-15 | 11-Jan-16 | 07-Dec-17 | 03-Jan-18 | 723 | Landscaping Desig | | | | | | | | | | | | | | | | | |
| 0240-1630 | Green Wall Minimum 2 years Establishment | 488 | 20-Oct-15 | 03-Jun-17 | 18-Nov-16 | 05-Jul-18 | 326 | | | | | | | | | | | | | | | | | | |
| 02.5 - Bridge Segment/Beam Off-site Precasting | | | | | | | | | | | | | | | | | | | | | | | | | |
| 0250-3580 | Bridge F1C Pier 36 T-span Segment Off-site Casting (13 nos.) | 12 | 20-Oct-15 | 04-Nov-15 | 19-Jan-16 | 02-Feb-16 | 76 | Bridge F1C Pier 36 T-span Segment Off-site Casting (13 nos.) | | | | | | | | | | | | | | | | | |
| 0250-3720 | Bridge F3C Pier 41 T-span Segment Off-site Casting (13 nos.) | 15 | 20-Oct-15 | 06-Nov-15 | 22-Mar-16 | 11-Apr-16 | 126 | Bridge F3C Pier 41 T-span Segment Off-site Casting (13 nos.) | | | | | | | | | | | | | | | | | |
| 0250-3740 | Bridge F3C Pier 42 T-span Segment Off-site Casting (11 nos.) | 3 | 20-Oct-15 | 23-Oct-15 | 26-Apr-16 | 28-Apr-16 | 153 | Bridge F3C Pier 42 T-span Segment Off-site Casting (11 nos.) | | | | | | | | | | | | | | | | | |
| 0250-3760 | Bridge F3C Pier 40 End-span Segment Off-site Casting (5 nos.) | 0 | 20-Oct-15 | 20-Oct-15 | 25-Apr-16 | 25-Apr-16 | | e F3C Pier 40 End-span Segment Off-site Casting (5 nos.) | | | | | | | | | | | | | | | | | |
| 0250-3860 | Bridge F1B2 - Abut D12 Segment - 6 nos. (S2) | 19 | 23-Oct-15 | 14-Nov-15 | 07-Nov-16 | 28-Nov-16 | 312 | Bridge F1B2 - Abut D12 Segment - 6 nos. (S2) | | | | | | | | | | | | | | | | | |
| 0250-3880 | Bridge F1B2 - Pier F1B2 Segment - 13 nos. (S1) | 40 | 20-Oct-15 | 05-Dec-15 | 24-Dec-16 | 10-Feb-17 | 356 | Bridge F1B2 - Pier F1B2 Segment - 13 nos. (S1) | | | | | | | | | | | | | | | | | |
| 0250-3900 | Bridge F1B2 - Pier F2B2 Segment - 11 nos. (S1) | 28 | 14-Dec-15 | 16-Jan-16 | 18-Feb-17 | 22-Mar-17 | 356 | Bridge F1B2 | | | | | | | | | | | | | | | | | |
| 0250-3920 | Bridge F1B2 - Pier F3B2 Segment - 6 nos. (S2) | 19 | 21-Nov-15 | 14-Dec-15 | 06-Dec-16 | 27-Dec-16 | 312 | Bridge F1B2 - Pier F3B2 Segment - 6 nos. (S2) | | | | | | | | | | | | | | | | | |
| 0250-3940 | Bridge F2B - Pier F3B2 Segment - 5 nos. (S2) | 16 | 21-Dec-15 | 11-Jan-16 | 04-Jan-17 | 21-Jan-17 | 312 | Bridge F2B - Pier F3 | | | | | | | | | | | | | | | | | |

- Remaining Level of Effort
- Actual Level of Effort
- Actual Work
- Remaining Work
- Critical Remaining Work

Contract HY/2009/19
Three Months Rolling Programme (20 Oct 2015 to 19 Jan 2016)

| Activity ID | Activity Name | emairir Juratio | Early Start | Early Finish | Late Start | Late Finish | Total Float | 2015 | | | | | | | | | | | | 2016 | | | |
|---|---|--------------------|-------------|--------------|------------|-------------|----------------|---------|----|----|----------|----|----|----|----------|----|----|----|----|---|----|----|----|
| | | | | | | | | October | | | November | | | | December | | | | | January | | | |
| | | | | | | | | 11 | 18 | 25 | 01 | 08 | 15 | 22 | 29 | 06 | 13 | 20 | 27 | 03 | 10 | 17 | 24 |
| 02.6 - Fabrication & Delivery of Noise Enclosure | | | | | | | | | | | | | | | | | | | | | | | |
| 0260-5000 | Int. Noise Enclosure Main + Sub Frames Fab / Del | 68 | 20-Oct-15 | 09-Jan-16 | 16-Jan-16 | 11-Apr-16 | 74 | | | | | | | | | | | | | Int. Noise Enclosure M | | | |
| 0260-5010 | Int. Noise Enclosure Noise Panel Fab / Del | 10 | 20-Oct-15 | 31-Oct-15 | 30-Mar-16 | 11-Apr-16 | 131 | | | | | | | | | | | | | Int. Noise Enclosure Noise Panel Fab / Del | | | |
| 03 - PRELIMINARY WORKS | | | | | | | | | | | | | | | | | | | | | | | |
| 03.3 - Interface Works | | | | | | | | | | | | | | | | | | | | | | | |
| 0261-1000 | Constr. of DN75 Storm Drain (Oil street) - ELS and Excavation | 0 | 20-Oct-15 | 20-Oct-15 | 23-Oct-15 | 23-Oct-15 | | | | | | | | | | | | | | Storm Drain (Oil street) - ELS and Excavation | | | |
| 0261-1010 | Constr. of DN75 Storm Drain (Oil street) - Casting of Blinding Layer | 0 | 20-Oct-15 | 20-Oct-15 | 23-Oct-15 | 23-Oct-15 | | | | | | | | | | | | | | Storm Drain (Oil street) - Casting of Blinding Layer | | | |
| 0261-1020 | Constr. of DN75 Storm Drain (Oil street) - Pipe Laying + Air test | 0 | 20-Oct-15 | 20-Oct-15 | 23-Oct-15 | 23-Oct-15 | | | | | | | | | | | | | | of DN75 Storm Drain (Oil street) - Pipe Laying + Air test | | | |
| 0261-1030 | Constr. of DN75 Storm Drain (Oil street) - Constr. of Manhole 1-56 (Lower portion) | 0 | 20-Oct-15 | 20-Oct-15 | 23-Oct-15 | 23-Oct-15 | | | | | | | | | | | | | | onstr. of DN75 Storm Drain (Oil street) - Constr. of Manhole 1-56 (Lower portion) | | | |
| 0261-1040 | Constr. of DN75 Storm Drain (Oil street) - Constr. of Manhole 1-56 (Upper portion) | 0 | 20-Oct-15 | 20-Oct-15 | 23-Oct-15 | 23-Oct-15 | | | | | | | | | | | | | | Constr. of DN75 Storm Drain (Oil street) - Constr. of Manhole 1-56 (Upper portion) | | | |
| 0261-1050 | Constr. of DN75 Storm Drain (Oil street) - Concreting Pipeline intersection | 0 | 20-Oct-15 | 20-Oct-15 | 23-Oct-15 | 23-Oct-15 | | | | | | | | | | | | | | Constr. of DN75 Storm Drain (Oil street) - Concreting Pipeline intersection | | | |
| 0261-1060 | Constr. of DN75 Storm Drain (Oil street) - Trench Backfilling | 0 | 20-Oct-15 | 20-Oct-15 | 23-Oct-15 | 23-Oct-15 | | | | | | | | | | | | | | Constr. of DN75 Storm Drain (Oil street) - Trench Backfilling | | | |
| 0261-1070 | Constr. of DN75 Storm Drain (Oil street) - Removing ELS | 2 | 20-Oct-15 | 22-Oct-15 | 23-Oct-15 | 24-Oct-15 | 2 | | | | | | | | | | | | | Constr. of DN75 Storm Drain (Oil street) - Removing ELS | | | |
| 0261-1080 | Constr. of DN75 Storm Drain (Oil street) - Pavement Reinstatement | 3 | 23-Oct-15 | 26-Oct-15 | 26-Oct-15 | 28-Oct-15 | 2 | | | | | | | | | | | | | Constr. of DN75 Storm Drain (Oil street) - Pavement Reinstatement | | | |
| 0261-1090 | Complete Drainage work at Oil Street | 0 | | 28-Oct-15 | | 28-Oct-15 | 0 | | | | | | | | | | | | | Complete Drainage work at Oil Street | | | |
| 05 - SECTION 2 & 2A OF THE WORKS | | | | | | | | | | | | | | | | | | | | | | | |
| 05.1 - Cut & Cover Tunnel Ch 4855-4932 (APS Footprint) | | | | | | | | | | | | | | | | | | | | | | | |
| 05.1.3 - APS & Tunnel Structure | | | | | | | | | | | | | | | | | | | | | | | |
| 0513-3060 | APS Basement (Bay 21-South) - Staircase Landing 8 > Staircase Landing 12 | 20 | 20-Oct-15 | 12-Nov-15 | 20-Oct-15 | 12-Nov-15 | 0 | | | | | | | | | | | | | APS Basement (Bay 21-South) - Staircase Landing 8 > Staircase Landing 12 | | | |
| 0513-3080 | Tunnel Level - South Side Additional Beam at Bay 21 | 5 | 07-Nov-15 | 12-Nov-15 | 07-Nov-15 | 12-Nov-15 | 0 | | | | | | | | | | | | | Tunnel Level - South Side Additional Beam at Bay 21 | | | |
| 0513-3081 | Remedial Works - Concrete defect on partition wall | 0 | 20-Oct-15 | 20-Oct-15 | 16-Nov-15 | 16-Nov-15 | | | | | | | | | | | | | | Remedial Works - Concrete defect on partition wall | | | |
| 0513-3082 | Remedial Works - Panel installation | 3 | 13-Nov-15 | 16-Nov-15 | 13-Nov-15 | 16-Nov-15 | 0 | | | | | | | | | | | | | Remedial Works - Panel installation | | | |
| 0513-3083 | Remedial Works - Trapped gullies | 0 | 20-Oct-15 | 20-Oct-15 | 16-Nov-15 | 16-Nov-15 | | | | | | | | | | | | | | Remedial Works - Trapped gullies | | | |
| 0513-3084 | Remedial Works - Water seepage on soffit, diaphragm wall and floor slab | 0 | 20-Oct-15 | 20-Oct-15 | 16-Nov-15 | 16-Nov-15 | | | | | | | | | | | | | | Remedial Works - Water seepage on soffit, diaphragm wall and floor slab | | | |
| 0513-3085 | Remedial Works - Concrete defect on completed staircase | 3 | 20-Oct-15 | 23-Oct-15 | 13-Nov-15 | 16-Nov-15 | 20 | | | | | | | | | | | | | Remedial Works - Concrete defect on completed staircase | | | |
| 0513-3086 | Remedial Works - Cleaning of 150mm & 50mm dia. Cross rd. ducts & Pipes | 0 | 20-Oct-15 | 20-Oct-15 | 16-Nov-15 | 16-Nov-15 | | | | | | | | | | | | | | Remedial Works - Cleaning of 150mm & 50mm dia. Cross rd. ducts & Pipes | | | |
| 0513-3087 | Remedial Works - Concrete defect on walls and slabs at pump sump E & Tunnel | 0 | 20-Oct-15 | 20-Oct-15 | 16-Nov-15 | 16-Nov-15 | | | | | | | | | | | | | | Remedial Works - Concrete defect on walls and slabs at pump sump E & Tunnel | | | |
| 0513-3580 | Completion of Outstanding Works at APS & Tunnel | 0 | | 16-Nov-15 | | 16-Nov-15 | 0 | | | | | | | | | | | | | Completion of Outstanding Works at APS & Tunnel | | | |
| 05.1.5 - EVB Sub-structure & Tunnel | | | | | | | | | | | | | | | | | | | | | | | |
| 0515-1120 | EVB Basement - Col/Partition Wall (Reb. Fix) > Zone 1A : GL1-2/A-E, 2-3/B-E, 3-6/C-F, 4-6/F-J | 4 | 20-Oct-15 | 24-Oct-15 | 20-Oct-15 | 24-Oct-15 | 0 | | | | | | | | | | | | | EVB Basement - Col/Partition Wall (Reb. Fix) > Zone 1A : GL1-2/A-E, 2-3/B-E, 3-6/C-F, 4-6/F-J | | | |
| 0515-1140 | EVB Basement - Col/Partition Wall (Fwk) > Zone 1A to Mezz (-1.40) Soffit | 7 | 20-Oct-15 | 28-Oct-15 | 20-Oct-15 | 28-Oct-15 | 0 | | | | | | | | | | | | | EVB Basement - Col/Partition Wall (Fwk) > Zone 1A to Mezz (-1.40) Soffit | | | |
| 0515-1160 | EVB Basement - Col/Partition Wall (Conc) > Zone 1A to Mezz (-1.40) Soffit | 2 | 29-Oct-15 | 30-Oct-15 | 13-Nov-15 | 14-Nov-15 | 13 | | | | | | | | | | | | | EVB Basement - Col/Partition Wall (Conc) > Zone 1A to Mezz (-1.40) Soffit | | | |
| 0515-1180 | EVB Basement - Mezz Slab & Beam (Lv -1.4) - (Falsework/Fwk) > Zone 1A | 10 | 20-Oct-15 | 31-Oct-15 | 04-Nov-15 | 14-Nov-15 | 12 | | | | | | | | | | | | | EVB Basement - Mezz Slab & Beam (Lv -1.4) - (Falsework/Fwk) > Zone 1A | | | |
| 0515-1200 | EVB Basement - Mezz Slab & Beam (Lv -1.4) - (Reb. Fix) > Zone 1A | 6 | 02-Nov-15 | 07-Nov-15 | 16-Nov-15 | 21-Nov-15 | 12 | | | | | | | | | | | | | EVB Basement - Mezz Slab & Beam (Lv -1.4) - (Reb. Fix) > Zone 1A | | | |
| 0515-1220 | EVB Basement - Mezz Slab & Beam (Lv -1.4) - (Conc) > Zone 1A | 2 | 09-Nov-15 | 10-Nov-15 | 23-Nov-15 | 24-Nov-15 | 12 | | | | | | | | | | | | | EVB Basement - Mezz Slab & Beam (Lv -1.4) - (Conc) > Zone 1A | | | |
| 0515-1240 | EVB Basement - Col/Partition Wall (Reb. Fix) > Zone 2A : GL1-6/A-D (incl ST-04) | 8 | 20-Oct-15 | 29-Oct-15 | 23-Oct-15 | 31-Oct-15 | 2 | | | | | | | | | | | | | EVB Basement - Col/Partition Wall (Reb. Fix) > Zone 2A : GL1-6/A-D (incl ST-04) | | | |
| 0515-1260 | EVB Basement - Col/Partition Wall (Fwk) > Zone 2A to Roof Soffit | 12 | 29-Oct-15 | 11-Nov-15 | 29-Oct-15 | 11-Nov-15 | 0 | | | | | | | | | | | | | EVB Basement - Col/Partition Wall (Fwk) > Zone 2A to Roof Soffit | | | |
| 0515-1280 | EVB Basement - Col/Partition Wall (Conc) > Zone 2A to Roof Soffit | 2 | 12-Nov-15 | 13-Nov-15 | 12-Nov-15 | 13-Nov-15 | 0 | | | | | | | | | | | | | EVB Basement - Col/Partition Wall (Conc) > Zone 2A to Roof Soffit | | | |
| 0515-1300 | EVB Basement - Mezz Slab & Beam (Lv +2.65) - (Falsework/Fwk) > Zone 2A | 6 | 14-Nov-15 | 20-Nov-15 | 14-Nov-15 | 20-Nov-15 | 0 | | | | | | | | | | | | | EVB Basement - Mezz Slab & Beam (Lv +2.65) - (Falsework/Fwk) > Zone 2A | | | |
| 0515-1320 | EVB Basement - Mezz Slab & Beam (Lv +2.65) - (Reb. Fix) > Zone 2A | 3 | 21-Nov-15 | 24-Nov-15 | 21-Nov-15 | 24-Nov-15 | 0 | | | | | | | | | | | | | EVB Basement - Mezz Slab & Beam (Lv +2.65) - (Reb. Fix) > Zone 2A | | | |
| 0515-1340 | EVB Basement - Mezz Slab & Beam (Lv +2.65) - (Conc) > Zone 2A | 1 | 25-Nov-15 | 25-Nov-15 | 25-Nov-15 | 25-Nov-15 | 0 | | | | | | | | | | | | | EVB Basement - Mezz Slab & Beam (Lv +2.65) - (Conc) > Zone 2A | | | |
| 0515-1360 | EVB Basement - Col/Partition Wall (Reb. Fix) > Zone 3A : GL1-6/E-H | 4 | 20-Oct-15 | 24-Oct-15 | 23-Oct-15 | 27-Oct-15 | 2 | | | | | | | | | | | | | EVB Basement - Col/Partition Wall (Reb. Fix) > Zone 3A : GL1-6/E-H | | | |
| 0515-1380 | EVB Basement - Col/Partition Wall (Fwk) > Zone 3A to Roof Soffit | 8 | 26-Oct-15 | 03-Nov-15 | 28-Oct-15 | 05-Nov-15 | 2 | | | | | | | | | | | | | EVB Basement - Col/Partition Wall (Fwk) > Zone 3A to Roof Soffit | | | |

- Remaining Level of Effort
- Actual Level of Effort
- Actual Work
- Remaining Work
- Critical Remaining Work
- Milestone

Contract HY/2009/19
Three Months Rolling Programme (20 Oct 2015 to 19 Jan 2016)

| Activity ID | Activity Name | emair Juratio | Early Start | Early Finish | Late Start | Late Finish | Total Float | 2015 | | | | | | | | | | | | 2016 | | | | | |
|---|--|---------------|-------------|--------------|------------|-------------|-------------|--|----|----|----------|----|----|----|----------|----|----|----|----|---------|----|----|----|--|--|
| | | | | | | | | October | | | November | | | | December | | | | | January | | | | | |
| | | | | | | | | 11 | 18 | 25 | 01 | 08 | 15 | 22 | 29 | 06 | 13 | 20 | 27 | 03 | 10 | 17 | 24 | | |
| 3MRP - Oct 2015 to Jan 2016 | | | | | | | | | | | | | | | | | | | | | | | | | |
| 02 - PRE-CONSTRUCTION WORKS | | | | | | | | | | | | | | | | | | | | | | | | | |
| 02.3 - Method Statement / Shop Drawings | | | | | | | | | | | | | | | | | | | | | | | | | |
| 0230-1380 | MS Landscape Deck Structure - Submission | 23 | 20-Oct-15 | 11-Nov-15 | 08-Oct-16 | 31-Oct-16 | 355 | MS Landscape Deck Structure - Submission | | | | | | | | | | | | | | | | | |
| 0230-1390 | MS Landscape Deck Structure - ER Review & Comment | 28 | 12-Nov-15 | 09-Dec-15 | 31-Oct-16 | 28-Nov-16 | 355 | MS Landscape Deck Structure - ER Review & Comment | | | | | | | | | | | | | | | | | |
| 0230-1400 | MS Landscape Deck Structure - Resubmission | 28 | 10-Dec-15 | 06-Jan-16 | 28-Nov-16 | 26-Dec-16 | 355 | MS Landscape Deck Struc | | | | | | | | | | | | | | | | | |
| 0230-1611 | MS Noise Semi Enclosure - Submission | 6 | 20-Oct-15 | 25-Oct-15 | 13-Jan-16 | 18-Jan-16 | 85 | MS Noise Semi Enclosure - Submission | | | | | | | | | | | | | | | | | |
| 0230-1612 | MS Noise Semi Enclosure - ER Review / Comment | 28 | 26-Oct-15 | 22-Nov-15 | 19-Jan-16 | 15-Feb-16 | 85 | MS Noise Semi Enclosure - ER Review / Comment | | | | | | | | | | | | | | | | | |
| 0230-1613 | MS Noise Semi Enclosure - Resubmission | 28 | 23-Nov-15 | 20-Dec-15 | 16-Feb-16 | 14-Mar-16 | 85 | MS Noise Semi Enclosure - Resubmission | | | | | | | | | | | | | | | | | |
| 0230-1614 | MS Noise Semi Enclosure - No Adverse Comment | 28 | 21-Dec-15 | 17-Jan-16 | 15-Mar-16 | 11-Apr-16 | 85 | MS Noise S | | | | | | | | | | | | | | | | | |
| 0230-1690 | MS Approach Ramp - ER Approval | 14 | 20-Oct-15 | 02-Nov-15 | 25-Mar-16 | 07-Apr-16 | 157 | MS Approach Ramp - ER Approval | | | | | | | | | | | | | | | | | |
| 0230-2330 | MS for Connection of EVB and EVA - Submission | 10 | 20-Oct-15 | 29-Oct-15 | 10-Nov-15 | 19-Nov-15 | 21 | MS for Connection of EVB and EVA - Submission | | | | | | | | | | | | | | | | | |
| 0230-2340 | MS for Connection of EVB and EVA - ER Review & Comment | 12 | 30-Oct-15 | 10-Nov-15 | 20-Nov-15 | 01-Dec-15 | 21 | MS for Connection of EVB and EVA - ER Review & Comment | | | | | | | | | | | | | | | | | |
| 0230-2350 | MS for Connection of EVB and EVA - Resubmission | 6 | 11-Nov-15 | 16-Nov-15 | 02-Dec-15 | 07-Dec-15 | 21 | MS for Connection of EVB and EVA - Resubmission | | | | | | | | | | | | | | | | | |
| 0230-2360 | MS for Connection of EVB and EVA - ER No Adverse Comment | 10 | 17-Nov-15 | 26-Nov-15 | 08-Dec-15 | 17-Dec-15 | 21 | MS for Connection of EVB and EVA - ER No Adverse Comment | | | | | | | | | | | | | | | | | |
| 0240-2370 | MS for erection of Beams at Pier 17-21 - Submission | 28 | 20-Oct-15 | 16-Nov-15 | 01-Jan-16 | 28-Jan-16 | 73 | MS for erection of Beams at Pier 17-21 - Submission | | | | | | | | | | | | | | | | | |
| 0240-2380 | MS for erection of Beams at Pier 17-21 - ER Review / Comment | 28 | 17-Nov-15 | 14-Dec-15 | 29-Jan-16 | 25-Feb-16 | 73 | MS for erection of Beams at Pier 17-21 - ER Review / Comm | | | | | | | | | | | | | | | | | |
| 0240-2390 | MS for erection of Beams at Pier 17-21 - Resubmission | 28 | 15-Dec-15 | 11-Jan-16 | 26-Feb-16 | 24-Mar-16 | 73 | MS for erection of B | | | | | | | | | | | | | | | | | |
| 0240-2400 | MS for erection of Segment at W/B Bridge by LG - Submission | 5 | 20-Oct-15 | 24-Oct-15 | 22-Oct-15 | 26-Oct-15 | 2 | MS for erection of Segment at W/B Bridge by LG - Submission | | | | | | | | | | | | | | | | | |
| 0240-2410 | MS for erection of Segment at W/B Bridge by LG - ER Review / Comment | 5 | 25-Oct-15 | 29-Oct-15 | 27-Oct-15 | 31-Oct-15 | 2 | MS for erection of Segment at W/B Bridge by LG - ER Review / Comment | | | | | | | | | | | | | | | | | |
| 0240-2420 | MS for erection of Segment at W/B Bridge by LG - Resubmission | 5 | 30-Oct-15 | 03-Nov-15 | 01-Nov-15 | 05-Nov-15 | 2 | MS for erection of Segment at W/B Bridge by LG - Resubmission | | | | | | | | | | | | | | | | | |
| 0240-2430 | MS for erection of Segment at W/B Bridge by LG - No Adverse Comment | 5 | 04-Nov-15 | 08-Nov-15 | 06-Nov-15 | 10-Nov-15 | 2 | MS for erection of Segment at W/B Bridge by LG - No Adverse Comment | | | | | | | | | | | | | | | | | |
| 0240-2440 | MS for trial erection of green roof - Submission | 15 | 20-Oct-15 | 03-Nov-15 | 08-Mar-16 | 22-Mar-16 | 140 | MS for trial erection of green roof - Submission | | | | | | | | | | | | | | | | | |
| 0240-2450 | MS for for trial erection of green roof - ER Review / Comment | 15 | 04-Nov-15 | 18-Nov-15 | 23-Mar-16 | 06-Apr-16 | 140 | MS for for trial erection of green roof - ER Review / Comment | | | | | | | | | | | | | | | | | |
| 0240-2460 | MS for for trial erection of green roof - Resubmission | 15 | 19-Nov-15 | 03-Dec-15 | 07-Apr-16 | 21-Apr-16 | 140 | MS for for trial erection of green roof - Resubmission | | | | | | | | | | | | | | | | | |
| 0240-2470 | MS for for trial erection of green roof - No Adverse Comment | 15 | 04-Dec-15 | 18-Dec-15 | 22-Apr-16 | 06-May-16 | 140 | MS for for trial erection of green roof - No Adverse Co | | | | | | | | | | | | | | | | | |
| 02.4 - Contractor's Design and Build Items | | | | | | | | | | | | | | | | | | | | | | | | | |
| 0240-1180 | HGHK Permanent Carpark Design - ER/HGHK Review and Comment | 15 | 20-Oct-15 | 03-Nov-15 | 30-Oct-15 | 13-Nov-15 | 10 | HGHK Permanent Carpark Design - ER/HGHK Review and Comment | | | | | | | | | | | | | | | | | |
| 0240-1190 | HGHK Permanent Carpark Design - Resubmission | 50 | 04-Nov-15 | 23-Dec-15 | 14-Nov-15 | 02-Jan-16 | 10 | HGHK Permanent Carpark Design - Resubmis | | | | | | | | | | | | | | | | | |
| 0240-1270 | Landscaping Design - Submission | 28 | 20-Oct-15 | 16-Nov-15 | 12-Oct-17 | 08-Nov-17 | 723 | Landscaping Design - Submission | | | | | | | | | | | | | | | | | |
| 0240-1280 | Landscaping Design - ER Review/Resubmission | 28 | 17-Nov-15 | 14-Dec-15 | 09-Nov-17 | 06-Dec-17 | 723 | Landscaping Design - ER Review/Resubmission | | | | | | | | | | | | | | | | | |
| 0240-1290 | Landscaping Design - ER Approval | 28 | 15-Dec-15 | 11-Jan-16 | 07-Dec-17 | 03-Jan-18 | 723 | Landscaping Desig | | | | | | | | | | | | | | | | | |
| 0240-1630 | Green Wall Minimum 2 years Establishment | 488 | 20-Oct-15 | 03-Jun-17 | 18-Nov-16 | 05-Jul-18 | 326 | | | | | | | | | | | | | | | | | | |
| 02.5 - Bridge Segment/Beam Off-site Precasting | | | | | | | | | | | | | | | | | | | | | | | | | |
| 0250-3580 | Bridge F1C Pier 36 T-span Segment Off-site Casting (13 nos.) | 12 | 20-Oct-15 | 04-Nov-15 | 19-Jan-16 | 02-Feb-16 | 76 | Bridge F1C Pier 36 T-span Segment Off-site Casting (13 nos.) | | | | | | | | | | | | | | | | | |
| 0250-3720 | Bridge F3C Pier 41 T-span Segment Off-site Casting (13 nos.) | 15 | 20-Oct-15 | 06-Nov-15 | 22-Mar-16 | 11-Apr-16 | 126 | Bridge F3C Pier 41 T-span Segment Off-site Casting (13 nos.) | | | | | | | | | | | | | | | | | |
| 0250-3740 | Bridge F3C Pier 42 T-span Segment Off-site Casting (11 nos.) | 3 | 20-Oct-15 | 23-Oct-15 | 26-Apr-16 | 28-Apr-16 | 153 | Bridge F3C Pier 42 T-span Segment Off-site Casting (11 nos.) | | | | | | | | | | | | | | | | | |
| 0250-3760 | Bridge F3C Pier 40 End-span Segment Off-site Casting (5 nos.) | 0 | 20-Oct-15 | 20-Oct-15 | 25-Apr-16 | 25-Apr-16 | | e F3C Pier 40 End-span Segment Off-site Casting (5 nos.) | | | | | | | | | | | | | | | | | |
| 0250-3860 | Bridge F1B2 - Abut D12 Segment - 6 nos. (S2) | 19 | 23-Oct-15 | 14-Nov-15 | 07-Nov-16 | 28-Nov-16 | 312 | Bridge F1B2 - Abut D12 Segment - 6 nos. (S2) | | | | | | | | | | | | | | | | | |
| 0250-3880 | Bridge F1B2 - Pier F1B2 Segment - 13 nos. (S1) | 40 | 20-Oct-15 | 05-Dec-15 | 24-Dec-16 | 10-Feb-17 | 356 | Bridge F1B2 - Pier F1B2 Segment - 13 nos. (S1) | | | | | | | | | | | | | | | | | |
| 0250-3900 | Bridge F1B2 - Pier F2B2 Segment - 11 nos. (S1) | 28 | 14-Dec-15 | 16-Jan-16 | 18-Feb-17 | 22-Mar-17 | 356 | Bridge F1B2 | | | | | | | | | | | | | | | | | |
| 0250-3920 | Bridge F1B2 - Pier F3B2 Segment - 6 nos. (S2) | 19 | 21-Nov-15 | 14-Dec-15 | 06-Dec-16 | 27-Dec-16 | 312 | Bridge F1B2 - Pier F3B2 Segment - 6 nos. (S2) | | | | | | | | | | | | | | | | | |
| 0250-3940 | Bridge F2B - Pier F3B2 Segment - 5 nos. (S2) | 16 | 21-Dec-15 | 11-Jan-16 | 04-Jan-17 | 21-Jan-17 | 312 | Bridge F2B - Pier F3 | | | | | | | | | | | | | | | | | |

- Remaining Level of Effort
- Actual Level of Effort
- Actual Work
- Remaining Work
- Critical Remaining Work

Contract HY/2009/19
Three Months Rolling Programme (20 Oct 2015 to 19 Jan 2016)

| Activity ID | Activity Name | emairir Juratio | Early Start | Early Finish | Late Start | Late Finish | Total Float | 2015 | | | | | | | | | | | | 2016 | | | |
|---|---|--------------------|-------------|--------------|------------|-------------|----------------|---------|----|----|----------|----|----|----|----------|----|----|----|----|---|----|----|----|
| | | | | | | | | October | | | November | | | | December | | | | | January | | | |
| | | | | | | | | 11 | 18 | 25 | 01 | 08 | 15 | 22 | 29 | 06 | 13 | 20 | 27 | 03 | 10 | 17 | 24 |
| 02.6 - Fabrication & Delivery of Noise Enclosure | | | | | | | | | | | | | | | | | | | | | | | |
| 0260-5000 | Int. Noise Enclosure Main + Sub Frames Fab / Del | 68 | 20-Oct-15 | 09-Jan-16 | 16-Jan-16 | 11-Apr-16 | 74 | | | | | | | | | | | | | Int. Noise Enclosure M | | | |
| 0260-5010 | Int. Noise Enclosure Noise Panel Fab / Del | 10 | 20-Oct-15 | 31-Oct-15 | 30-Mar-16 | 11-Apr-16 | 131 | | | | | | | | | | | | | Int. Noise Enclosure Noise Panel Fab / Del | | | |
| 03 - PRELIMINARY WORKS | | | | | | | | | | | | | | | | | | | | | | | |
| 03.3 - Interface Works | | | | | | | | | | | | | | | | | | | | | | | |
| 0261-1000 | Constr. of DN75 Storm Drain (Oil street) - ELS and Excavation | 0 | 20-Oct-15 | 20-Oct-15 | 23-Oct-15 | 23-Oct-15 | | | | | | | | | | | | | | Storm Drain (Oil street) - ELS and Excavation | | | |
| 0261-1010 | Constr. of DN75 Storm Drain (Oil street) - Casting of Blinding Layer | 0 | 20-Oct-15 | 20-Oct-15 | 23-Oct-15 | 23-Oct-15 | | | | | | | | | | | | | | Storm Drain (Oil street) - Casting of Blinding Layer | | | |
| 0261-1020 | Constr. of DN75 Storm Drain (Oil street) - Pipe Laying + Air test | 0 | 20-Oct-15 | 20-Oct-15 | 23-Oct-15 | 23-Oct-15 | | | | | | | | | | | | | | of DN75 Storm Drain (Oil street) - Pipe Laying + Air test | | | |
| 0261-1030 | Constr. of DN75 Storm Drain (Oil street) - Constr. of Manhole 1-56 (Lower portion) | 0 | 20-Oct-15 | 20-Oct-15 | 23-Oct-15 | 23-Oct-15 | | | | | | | | | | | | | | onstr. of DN75 Storm Drain (Oil street) - Constr. of Manhole 1-56 (Lower portion) | | | |
| 0261-1040 | Constr. of DN75 Storm Drain (Oil street) - Constr. of Manhole 1-56 (Upper portion) | 0 | 20-Oct-15 | 20-Oct-15 | 23-Oct-15 | 23-Oct-15 | | | | | | | | | | | | | | Constr. of DN75 Storm Drain (Oil street) - Constr. of Manhole 1-56 (Upper portion) | | | |
| 0261-1050 | Constr. of DN75 Storm Drain (Oil street) - Concreting Pipeline intersection | 0 | 20-Oct-15 | 20-Oct-15 | 23-Oct-15 | 23-Oct-15 | | | | | | | | | | | | | | Constr. of DN75 Storm Drain (Oil street) - Concreting Pipeline intersection | | | |
| 0261-1060 | Constr. of DN75 Storm Drain (Oil street) - Trench Backfilling | 0 | 20-Oct-15 | 20-Oct-15 | 23-Oct-15 | 23-Oct-15 | | | | | | | | | | | | | | Constr. of DN75 Storm Drain (Oil street) - Trench Backfilling | | | |
| 0261-1070 | Constr. of DN75 Storm Drain (Oil street) - Removing ELS | 2 | 20-Oct-15 | 22-Oct-15 | 23-Oct-15 | 24-Oct-15 | 2 | | | | | | | | | | | | | Constr. of DN75 Storm Drain (Oil street) - Removing ELS | | | |
| 0261-1080 | Constr. of DN75 Storm Drain (Oil street) - Pavement Reinstatement | 3 | 23-Oct-15 | 26-Oct-15 | 26-Oct-15 | 28-Oct-15 | 2 | | | | | | | | | | | | | Constr. of DN75 Storm Drain (Oil street) - Pavement Reinstatement | | | |
| 0261-1090 | Complete Drainage work at Oil Street | 0 | | 28-Oct-15 | | 28-Oct-15 | 0 | | | | | | | | | | | | | Complete Drainage work at Oil Street | | | |
| 05 - SECTION 2 & 2A OF THE WORKS | | | | | | | | | | | | | | | | | | | | | | | |
| 05.1 - Cut & Cover Tunnel Ch 4855-4932 (APS Footprint) | | | | | | | | | | | | | | | | | | | | | | | |
| 05.1.3 - APS & Tunnel Structure | | | | | | | | | | | | | | | | | | | | | | | |
| 0513-3060 | APS Basement (Bay 21-South) - Staircase Landing 8 > Staircase Landing 12 | 20 | 20-Oct-15 | 12-Nov-15 | 20-Oct-15 | 12-Nov-15 | 0 | | | | | | | | | | | | | APS Basement (Bay 21-South) - Staircase Landing 8 > Staircase Landing 12 | | | |
| 0513-3080 | Tunnel Level - South Side Additional Beam at Bay 21 | 5 | 07-Nov-15 | 12-Nov-15 | 07-Nov-15 | 12-Nov-15 | 0 | | | | | | | | | | | | | Tunnel Level - South Side Additional Beam at Bay 21 | | | |
| 0513-3081 | Remedial Works - Concrete defect on partition wall | 0 | 20-Oct-15 | 20-Oct-15 | 16-Nov-15 | 16-Nov-15 | | | | | | | | | | | | | | Remedial Works - Concrete defect on partition wall | | | |
| 0513-3082 | Remedial Works - Panel installation | 3 | 13-Nov-15 | 16-Nov-15 | 13-Nov-15 | 16-Nov-15 | 0 | | | | | | | | | | | | | Remedial Works - Panel installation | | | |
| 0513-3083 | Remedial Works - Trapped gullies | 0 | 20-Oct-15 | 20-Oct-15 | 16-Nov-15 | 16-Nov-15 | | | | | | | | | | | | | | Remedial Works - Trapped gullies | | | |
| 0513-3084 | Remedial Works - Water seepage on soffit, diaphragm wall and floor slab | 0 | 20-Oct-15 | 20-Oct-15 | 16-Nov-15 | 16-Nov-15 | | | | | | | | | | | | | | Remedial Works - Water seepage on soffit, diaphragm wall and floor slab | | | |
| 0513-3085 | Remedial Works - Concrete defect on completed staircase | 3 | 20-Oct-15 | 23-Oct-15 | 13-Nov-15 | 16-Nov-15 | 20 | | | | | | | | | | | | | Remedial Works - Concrete defect on completed staircase | | | |
| 0513-3086 | Remedial Works - Cleaning of 150mm & 50mm dia. Cross rd. ducts & Pipes | 0 | 20-Oct-15 | 20-Oct-15 | 16-Nov-15 | 16-Nov-15 | | | | | | | | | | | | | | Remedial Works - Cleaning of 150mm & 50mm dia. Cross rd. ducts & Pipes | | | |
| 0513-3087 | Remedial Works - Concrete defect on walls and slabs at pump sump E & Tunnel | 0 | 20-Oct-15 | 20-Oct-15 | 16-Nov-15 | 16-Nov-15 | | | | | | | | | | | | | | Remedial Works - Concrete defect on walls and slabs at pump sump E & Tunnel | | | |
| 0513-3580 | Completion of Outstanding Works at APS & Tunnel | 0 | | 16-Nov-15 | | 16-Nov-15 | 0 | | | | | | | | | | | | | Completion of Outstanding Works at APS & Tunnel | | | |
| 05.1.5 - EVB Sub-structure & Tunnel | | | | | | | | | | | | | | | | | | | | | | | |
| 0515-1120 | EVB Basement - Col/Partition Wall (Reb. Fix) > Zone 1A : GL1-2/A-E, 2-3/B-E, 3-6/C-F, 4-6/F-J | 4 | 20-Oct-15 | 24-Oct-15 | 20-Oct-15 | 24-Oct-15 | 0 | | | | | | | | | | | | | EVB Basement - Col/Partition Wall (Reb. Fix) > Zone 1A : GL1-2/A-E, 2-3/B-E, 3-6/C-F, 4-6/F-J | | | |
| 0515-1140 | EVB Basement - Col/Partition Wall (Fwk) > Zone 1A to Mezz (-1.40) Soffit | 7 | 20-Oct-15 | 28-Oct-15 | 20-Oct-15 | 28-Oct-15 | 0 | | | | | | | | | | | | | EVB Basement - Col/Partition Wall (Fwk) > Zone 1A to Mezz (-1.40) Soffit | | | |
| 0515-1160 | EVB Basement - Col/Partition Wall (Conc) > Zone 1A to Mezz (-1.40) Soffit | 2 | 29-Oct-15 | 30-Oct-15 | 13-Nov-15 | 14-Nov-15 | 13 | | | | | | | | | | | | | EVB Basement - Col/Partition Wall (Conc) > Zone 1A to Mezz (-1.40) Soffit | | | |
| 0515-1180 | EVB Basement - Mezz Slab & Beam (Lv -1.4) - (Falsework/Fwk) > Zone 1A | 10 | 20-Oct-15 | 31-Oct-15 | 04-Nov-15 | 14-Nov-15 | 12 | | | | | | | | | | | | | EVB Basement - Mezz Slab & Beam (Lv -1.4) - (Falsework/Fwk) > Zone 1A | | | |
| 0515-1200 | EVB Basement - Mezz Slab & Beam (Lv -1.4) - (Reb. Fix) > Zone 1A | 6 | 02-Nov-15 | 07-Nov-15 | 16-Nov-15 | 21-Nov-15 | 12 | | | | | | | | | | | | | EVB Basement - Mezz Slab & Beam (Lv -1.4) - (Reb. Fix) > Zone 1A | | | |
| 0515-1220 | EVB Basement - Mezz Slab & Beam (Lv -1.4) - (Conc) > Zone 1A | 2 | 09-Nov-15 | 10-Nov-15 | 23-Nov-15 | 24-Nov-15 | 12 | | | | | | | | | | | | | EVB Basement - Mezz Slab & Beam (Lv -1.4) - (Conc) > Zone 1A | | | |
| 0515-1240 | EVB Basement - Col/Partition Wall (Reb. Fix) > Zone 2A : GL1-6/A-D (incl ST-04) | 8 | 20-Oct-15 | 29-Oct-15 | 23-Oct-15 | 31-Oct-15 | 2 | | | | | | | | | | | | | EVB Basement - Col/Partition Wall (Reb. Fix) > Zone 2A : GL1-6/A-D (incl ST-04) | | | |
| 0515-1260 | EVB Basement - Col/Partition Wall (Fwk) > Zone 2A to Roof Soffit | 12 | 29-Oct-15 | 11-Nov-15 | 29-Oct-15 | 11-Nov-15 | 0 | | | | | | | | | | | | | EVB Basement - Col/Partition Wall (Fwk) > Zone 2A to Roof Soffit | | | |
| 0515-1280 | EVB Basement - Col/Partition Wall (Conc) > Zone 2A to Roof Soffit | 2 | 12-Nov-15 | 13-Nov-15 | 12-Nov-15 | 13-Nov-15 | 0 | | | | | | | | | | | | | EVB Basement - Col/Partition Wall (Conc) > Zone 2A to Roof Soffit | | | |
| 0515-1300 | EVB Basement - Mezz Slab & Beam (Lv +2.65) - (Falsework/Fwk) > Zone 2A | 6 | 14-Nov-15 | 20-Nov-15 | 14-Nov-15 | 20-Nov-15 | 0 | | | | | | | | | | | | | EVB Basement - Mezz Slab & Beam (Lv +2.65) - (Falsework/Fwk) > Zone 2A | | | |
| 0515-1320 | EVB Basement - Mezz Slab & Beam (Lv +2.65) - (Reb. Fix) > Zone 2A | 3 | 21-Nov-15 | 24-Nov-15 | 21-Nov-15 | 24-Nov-15 | 0 | | | | | | | | | | | | | EVB Basement - Mezz Slab & Beam (Lv +2.65) - (Reb. Fix) > Zone 2A | | | |
| 0515-1340 | EVB Basement - Mezz Slab & Beam (Lv +2.65) - (Conc) > Zone 2A | 1 | 25-Nov-15 | 25-Nov-15 | 25-Nov-15 | 25-Nov-15 | 0 | | | | | | | | | | | | | EVB Basement - Mezz Slab & Beam (Lv +2.65) - (Conc) > Zone 2A | | | |
| 0515-1360 | EVB Basement - Col/Partition Wall (Reb. Fix) > Zone 3A : GL1-6/E-H | 4 | 20-Oct-15 | 24-Oct-15 | 23-Oct-15 | 27-Oct-15 | 2 | | | | | | | | | | | | | EVB Basement - Col/Partition Wall (Reb. Fix) > Zone 3A : GL1-6/E-H | | | |
| 0515-1380 | EVB Basement - Col/Partition Wall (Fwk) > Zone 3A to Roof Soffit | 8 | 26-Oct-15 | 03-Nov-15 | 28-Oct-15 | 05-Nov-15 | 2 | | | | | | | | | | | | | EVB Basement - Col/Partition Wall (Fwk) > Zone 3A to Roof Soffit | | | |

- Remaining Level of Effort
- Actual Level of Effort
- Actual Work
- Remaining Work
- Critical Remaining Work
- Milestone

Contract HY/2009/19
Three Months Rolling Programme (20 Oct 2015 to 19 Jan 2016)

| Activity ID | Activity Name | emairir Duration | Early Start | Early Finish | Late Start | Late Finish | Total Float | 2015 | | | | | | | | | | | | 2016 | | | |
|---|---|---------------------|-------------|--------------|------------|-------------|----------------|---|----|----|----------|----|----|----|----------|----|----|----|----|---------|----|----|----|
| | | | | | | | | October | | | November | | | | December | | | | | January | | | |
| | | | | | | | | 11 | 18 | 25 | 01 | 08 | 15 | 22 | 29 | 06 | 13 | 20 | 27 | 03 | 10 | 17 | 24 |
| 0700-1130 | Grd. Beam - (GL > F-G) - Tie Beam Construction | 0 | 20-Oct-15 | 20-Oct-15 | 20-Oct-15 | 20-Oct-15 | 1 | Grd. Beam - (GL > F-G) - Tie Beam Construction | | | | | | | | | | | | | | | |
| 0700-1140 | Grd. Beam - (GL > F-G) - Backfill | 3 | 20-Oct-15 | 23-Oct-15 | 22-Oct-15 | 24-Oct-15 | 1 | Grd. Beam - (GL > F-G) - Backfill | | | | | | | | | | | | | | | |
| 0700-1150 | Grd. Beam - (GL > F-G) - (Part A) - Blinding Layer Casting | 1 | 24-Oct-15 | 24-Oct-15 | 26-Oct-15 | 26-Oct-15 | 1 | Grd. Beam - (GL > F-G) - (Part A) - Blinding Layer Casting | | | | | | | | | | | | | | | |
| 0700-1160 | Grd. Beam - (GL > F-G) - (Part A) - H-Pile Trimming / Cutting Casing | 1 | 26-Oct-15 | 26-Oct-15 | 27-Oct-15 | 27-Oct-15 | 1 | Grd. Beam - (GL > F-G) - (Part A) - H-Pile Trimming / Cutting Casing | | | | | | | | | | | | | | | |
| 0700-1170 | Grd. Beam - (GL > F-G) - (Part A) - Capping Plate Welding / U Bars Welding | 1 | 27-Oct-15 | 27-Oct-15 | 28-Oct-15 | 28-Oct-15 | 1 | Grd. Beam - (GL > F-G) - (Part A) - Capping Plate Welding / U Bars Welding | | | | | | | | | | | | | | | |
| 0700-1180 | Grd. Beam - (GL > F-G) - (Part A) - Reinforcement Fixing | 3 | 28-Oct-15 | 30-Oct-15 | 29-Oct-15 | 31-Oct-15 | 1 | Grd. Beam - (GL > F-G) - (Part A) - Reinforcement Fixing | | | | | | | | | | | | | | | |
| 0700-1190 | Grd. Beam - (GL > F-G) - (Part A) - Formworks Erection | 2 | 31-Oct-15 | 02-Nov-15 | 02-Nov-15 | 03-Nov-15 | 1 | Grd. Beam - (GL > F-G) - (Part A) - Formworks Erection | | | | | | | | | | | | | | | |
| 0700-1200 | Grd. Beam - (GL > F-G) - (Part A) - Concreting | 1 | 03-Nov-15 | 03-Nov-15 | 04-Nov-15 | 04-Nov-15 | 1 | Grd. Beam - (GL > F-G) - (Part A) - Concreting | | | | | | | | | | | | | | | |
| 0700-1210 | Grd. Beam - (GL > F-G) - (Part A) - Formwork Removal | 1 | 04-Nov-15 | 04-Nov-15 | 05-Nov-15 | 05-Nov-15 | 1 | Grd. Beam - (GL > F-G) - (Part A) - Formwork Removal | | | | | | | | | | | | | | | |
| 0700-1220 | Grd. Beam - (GL > F-G) - (Part B) - Blinding Layer Casting | 0 | 20-Oct-15 | 20-Oct-15 | 29-Oct-15 | 29-Oct-15 | | Beam - (GL > F-G) - (Part B) - Blinding Layer Casting | | | | | | | | | | | | | | | |
| 0700-1230 | Grd. Beam - (GL > F-G) - (Part B) - H-Pile Trimming / Cutting Casing | 0 | 20-Oct-15 | 20-Oct-15 | 29-Oct-15 | 29-Oct-15 | | Grd. Beam - (GL > F-G) - (Part B) - H-Pile Trimming / Cutting Casing | | | | | | | | | | | | | | | |
| 0700-1240 | Grd. Beam - (GL > F-G) - (Part B) - Capping Plate Welding / U Bars Welding | 0 | 20-Oct-15 | 20-Oct-15 | 29-Oct-15 | 29-Oct-15 | | Grd. Beam - (GL > F-G) - (Part B) - Capping Plate Welding / U Bars Welding | | | | | | | | | | | | | | | |
| 0700-1250 | Grd. Beam - (GL > F-G) - (Part B) - Reinforcement Fixing | 0 | 20-Oct-15 | 20-Oct-15 | 29-Oct-15 | 29-Oct-15 | | Grd. Beam - (GL > F-G) - (Part B) - Reinforcement Fixing | | | | | | | | | | | | | | | |
| 0700-1260 | Grd. Beam - (GL > F-G) - (Part B) - Formworks Erection | 2 | 20-Oct-15 | 22-Oct-15 | 29-Oct-15 | 30-Oct-15 | 7 | Grd. Beam - (GL > F-G) - (Part B) - Formworks Erection | | | | | | | | | | | | | | | |
| 0700-1270 | Grd. Beam - (GL > F-G) - (Part B) - Concreting | 1 | 23-Oct-15 | 23-Oct-15 | 31-Oct-15 | 31-Oct-15 | 7 | Grd. Beam - (GL > F-G) - (Part B) - Concreting | | | | | | | | | | | | | | | |
| 0700-1280 | Grd. Beam - (GL > F-G) - (Part B) - Formwork Removal | 1 | 24-Oct-15 | 24-Oct-15 | 02-Nov-15 | 02-Nov-15 | 7 | Grd. Beam - (GL > F-G) - (Part B) - Formwork Removal | | | | | | | | | | | | | | | |
| 0700-1290 | Grd. Beam - (GL > K-L) - Backfill | 0 | 20-Oct-15 | 20-Oct-15 | 27-Oct-15 | 27-Oct-15 | | Beam - (GL > K-L) - Backfill | | | | | | | | | | | | | | | |
| 0700-1300 | Grd. Beam - (GL > K-L) - Removal of existing Sheet Pile | 0 | 20-Oct-15 | 20-Oct-15 | 27-Oct-15 | 27-Oct-15 | | Beam - (GL > K-L) - Removal of existing Sheet Pile | | | | | | | | | | | | | | | |
| 0700-1310 | Grd. Beam - (GL > K-L) - Blinding Layer Casting | 0 | 20-Oct-15 | 20-Oct-15 | 27-Oct-15 | 27-Oct-15 | | Beam - (GL > K-L) - Blinding Layer Casting | | | | | | | | | | | | | | | |
| 0700-1320 | Grd. Beam - (GL > K-L) - H-Pile Trimming / Cutting Casing | 0 | 20-Oct-15 | 20-Oct-15 | 27-Oct-15 | 27-Oct-15 | | Grd. Beam - (GL > K-L) - H-Pile Trimming / Cutting Casing | | | | | | | | | | | | | | | |
| 0700-1330 | Grd. Beam - (GL > K-L) - Capping Plate Welding / U Bars Welding | 0 | 20-Oct-15 | 20-Oct-15 | 27-Oct-15 | 27-Oct-15 | | Grd. Beam - (GL > K-L) - Capping Plate Welding / U Bars Welding | | | | | | | | | | | | | | | |
| 0700-1340 | Grd. Beam - (GL > K-L) - Reinforcement Fixing | 1 | 20-Oct-15 | 20-Oct-15 | 27-Oct-15 | 27-Oct-15 | 5 | Grd. Beam - (GL > K-L) - Reinforcement Fixing | | | | | | | | | | | | | | | |
| 0700-1350 | Grd. Beam - (GL > K-L) - Formworks Erection | 3 | 22-Oct-15 | 24-Oct-15 | 28-Oct-15 | 30-Oct-15 | 5 | Grd. Beam - (GL > K-L) - Formworks Erection | | | | | | | | | | | | | | | |
| 0700-1360 | Grd. Beam - (GL > K-L) - Concreting | 1 | 26-Oct-15 | 26-Oct-15 | 31-Oct-15 | 31-Oct-15 | 5 | Grd. Beam - (GL > K-L) - Concreting | | | | | | | | | | | | | | | |
| 0700-1370 | Grd. Beam - (GL > K-L) - Formwork Removal | 1 | 27-Oct-15 | 27-Oct-15 | 02-Nov-15 | 02-Nov-15 | 5 | Grd. Beam - (GL > K-L) - Formwork Removal | | | | | | | | | | | | | | | |
| 0700-1380 | Storm Water Drain at Portion VB | 5 | 21-Nov-15 | 26-Nov-15 | 02-Dec-15 | 07-Dec-15 | 9 | Storm Water Drain at Portion VB | | | | | | | | | | | | | | | |
| 0700-1390 | Install Irrigation Watermain within Portion V | 5 | 21-Nov-15 | 26-Nov-15 | 08-Dec-15 | 12-Dec-15 | 14 | Install Irrigation Watermain within Portion V | | | | | | | | | | | | | | | |
| 0700-1400 | Construction of pile cap for PC21 | 0 | 20-Oct-15 | 20-Oct-15 | 24-Dec-16 | 24-Dec-16 | | Construction of pile cap for PC21 | | | | | | | | | | | | | | | |
| 0700-1410 | Construction of pile cap for PC22 | 0 | 20-Oct-15 | 20-Oct-15 | 24-Dec-16 | 24-Dec-16 | | Construction of pile cap for PC22 | | | | | | | | | | | | | | | |
| 0700-1420 | Construction of Column for Landscape Dect at PC21 & 22 up to Gnd Level | 18 | 10-Nov-15 | 30-Nov-15 | 24-Dec-16 | 13-Jan-17 | 339 | Construction of Column for Landscape Dect at PC21 & 22 up to Gnd Level | | | | | | | | | | | | | | | |
| 0700-1430 | Install underground drainage at Portion VB | 7 | 21-Nov-15 | 28-Nov-15 | 30-Nov-15 | 07-Dec-15 | 7 | Install underground drainage at Portion VB | | | | | | | | | | | | | | | |
| 0700-1440 | Construct Road Pavement Between P31-32 within Porion VB incl sub-base | 21 | 04-Dec-15 | 29-Dec-15 | 08-Dec-15 | 02-Jan-16 | 3 | Construct Road Pavement Between P31-32 within Porion VB incl sub-base | | | | | | | | | | | | | | | |
| 0700-1450 | Remove Temp Container/Storage within Admin Area | 9 | 30-Nov-15 | 09-Dec-15 | 22-Dec-15 | 02-Jan-16 | 19 | Remove Temp Container/Storage within Admin Area | | | | | | | | | | | | | | | |
| 0700-1460 | Erect Temporary/Removable Hoarding along portion VB | 9 | 30-Dec-15 | 09-Jan-16 | 04-Jan-16 | 13-Jan-16 | 3 | Erect Temporary/Removable Hoarding along portion VB | | | | | | | | | | | | | | | |
| A1540 | Modify Temporary Support of Pier obstructing construction of ADB along Portion VB | 25 | 05-Nov-15 | 03-Dec-15 | 11-Oct-19 | 08-Nov-19 | 1179 | Modify Temporary Support of Pier obstructing construction of ADB along Portion VB | | | | | | | | | | | | | | | |
| 08 - SECTION 5 WORK | | | | | | | | | | | | | | | | | | | | | | | |
| 08.1 - Retaining Wall 'F' Substructure | | | | | | | | | | | | | | | | | | | | | | | |
| 0810-1650 | Retaining Wall F > Temp Excav Support/Open cut Excav works | 18 | 20-Oct-15 | 10-Nov-15 | 08-Jun-16 | 29-Jun-16 | 190 | Retaining Wall F > Temp Excav Support/Open cut Excav works | | | | | | | | | | | | | | | |
| 0810-1660 | Retaining Wall F > Excavation Works for Pile caps | 21 | 28-Oct-15 | 20-Nov-15 | 16-Jun-16 | 11-Jul-16 | 190 | Retaining Wall F > Excavation Works for Pile caps | | | | | | | | | | | | | | | |
| 0810-1670 | Construction of pile cap for Retaining Wall F @ PC8 | 21 | 30-Oct-15 | 23-Nov-15 | 18-Jun-16 | 13-Jul-16 | 190 | Construction of pile cap for Retaining Wall F @ PC8 | | | | | | | | | | | | | | | |
| 0810-1680 | Construction of pile cap for Retaining Wall F @ PC9 | 0 | 09-Nov-15 | 09-Nov-15 | 28-Jun-16 | 28-Jun-16 | | Construction of pile cap for Retaining Wall F @ PC9 | | | | | | | | | | | | | | | |
| 0810-1700 | Construction of pile cap for Retaining Wall F @ PC10 | 0 | 09-Nov-15 | 09-Nov-15 | 28-Jun-16 | 28-Jun-16 | | Construction of pile cap for Retaining Wall F @ PC10 | | | | | | | | | | | | | | | |
| 0810-1720 | Construction of pile cap for Retaining Wall F @ PC11 | 0 | 09-Nov-15 | 09-Nov-15 | 28-Jun-16 | 28-Jun-16 | | Construction of pile cap for Retaining Wall F @ PC11 | | | | | | | | | | | | | | | |

- Remaining Level of Effort ◆ ◆ Milestone
- Actual Level of Effort
- Actual Work
- Remaining Work
- Critical Remaining Work

Contract HY/2009/19
Three Months Rolling Programme (20 Oct 2015 to 19 Jan 2016)

| Activity ID | Activity Name | emainir Duratio | Early Start | Early Finish | Late Start | Late Finish | Total Float | 2015 | | | | | | | | | | | | 2016 | | | |
|-------------------------------------|--|--------------------|-------------|--------------|------------|-------------|----------------|---|----|----|----------|----|----|----|----|----|----------|----|----|---------|----|----|----|
| | | | | | | | | October | | | November | | | | | | December | | | January | | | |
| | | | | | | | | 11 | 18 | 25 | 01 | 08 | 15 | 22 | 29 | 06 | 13 | 20 | 27 | 03 | 10 | 17 | 24 |
| 10.7.1 - TTM Stages | | | | | | | | | | | | | | | | | | | | | | | |
| 1071-1240 | TTM Stage 5 - TMLG Consultation and Endorsement | 37 | 20-Oct-15 | 25-Nov-15 | 21-Oct-15 | 26-Nov-15 | 1 | TTM Stage 5 - TMLG Consultation and Endorsement | | | | | | | | | | | | | | | |
| 1071-1260 | TTM Stage 5 - TTM Enabling Works | 1 | 26-Nov-15 | 26-Nov-15 | 27-Nov-15 | 27-Nov-15 | 1 | TTM Stage 5 - TTM Enabling Works | | | | | | | | | | | | | | | |
| 1071-1280 | TTM Stage 5 - Hing Fat Slip Road Divert 1 Lane through 'Bridge From Pier E4 to Pier E2' to Release "TA2" | 0 | | 26-Nov-15 | | 27-Nov-15 | 1 | TTM Stage 5 - Hing Fat Slip Road Divert 1 Lane through 'Bridge From Pier E4 to Pier | | | | | | | | | | | | | | | |
| 11 - SECTION 11 OF THE WORKS | | | | | | | | | | | | | | | | | | | | | | | |
| 11.2 - Roadworks | | | | | | | | | | | | | | | | | | | | | | | |
| 1110-2710 | Watermains at Portion XIIA - Stage 3 (parking Meters) | 0 | 20-Oct-15 | 20-Oct-15 | 16-Nov-15 | 16-Nov-15 | | Watermains at Portion XIIA - Stage 3 (parking Meters) | | | | | | | | | | | | | | | |
| 1110-2720 | Watermains at Portion XIIA - Stage 4 (parking Meters) | 0 | 20-Oct-15 | 20-Oct-15 | 16-Nov-15 | 16-Nov-15 | | Watermains at Portion XIIA - Stage 4 (parking Meters) | | | | | | | | | | | | | | | |
| 1110-2730 | Watermains at Portion XIIA - Stage 5 (parking Meters) | 3 | 20-Oct-15 | 23-Oct-15 | 16-Nov-15 | 18-Nov-15 | 22 | Watermains at Portion XIIA - Stage 5 (parking Meters) | | | | | | | | | | | | | | | |
| 1110-2740 | Watermains at Portion XIIA - Stage 6 (King Ming Rd. junction) | 0 | 20-Oct-15 | 20-Oct-15 | 17-Nov-15 | 17-Nov-15 | | Watermains at Portion XIIA - Stage 6 (King Ming Rd. junction) | | | | | | | | | | | | | | | |
| 1110-2750 | Watermains at Portion XIIA - Stage 7 (King Ming Rd. junction & connection pt.) | 0 | 20-Oct-15 | 20-Oct-15 | 17-Nov-15 | 17-Nov-15 | | Watermains at Portion XIIA - Stage 7 (King Ming Rd. junction & connection pt.) | | | | | | | | | | | | | | | |
| 1110-2760 | Watermains at Portion XIIA - Stage 8 (Run-in/out to carpark at Victoria Ctr.) | 2 | 22-Oct-15 | 23-Oct-15 | 17-Nov-15 | 18-Nov-15 | 22 | Watermains at Portion XIIA - Stage 8 (Run-in/out to carpark at Victoria Ctr.) | | | | | | | | | | | | | | | |
| 1110-2770 | Watermains at Portion XIIA - Stage 9 (Run-in/out to carpark at Victoria Ctr.) | 13 | 24-Oct-15 | 07-Nov-15 | 19-Nov-15 | 03-Dec-15 | 22 | Watermains at Portion XIIA - Stage 9 (Run-in/out to carpark at Victoria Ctr.) | | | | | | | | | | | | | | | |
| 1110-2780 | Watermains at Portion XIIA - Stage 10 (motor cycle parking) | 13 | 24-Oct-15 | 07-Nov-15 | 19-Nov-15 | 03-Dec-15 | 22 | Watermains at Portion XIIA - Stage 10 (motor cycle parking) | | | | | | | | | | | | | | | |
| 1110-2790 | Watermains at Portion XIIA - Stage 11 (motor cycle parking) | 12 | 09-Nov-15 | 21-Nov-15 | 04-Dec-15 | 17-Dec-15 | 22 | Watermains at Portion XIIA - Stage 11 (motor cycle parking) | | | | | | | | | | | | | | | |
| 1110-2800 | Watermains at Portion XIIA - Testing & commissioning of Watermains | 4 | 23-Nov-15 | 26-Nov-15 | 18-Dec-15 | 22-Dec-15 | 22 | Watermains at Portion XIIA - Testing & commissioning of Watermains | | | | | | | | | | | | | | | |
| 1110-2810 | Watermains at Portion XIIA - Reinstatement of Pavement at connection Pt. | 4 | 27-Nov-15 | 01-Dec-15 | 23-Dec-15 | 28-Dec-15 | 22 | Watermains at Portion XIIA - Reinstatement of Pavement at connection Pt. | | | | | | | | | | | | | | | |

- █ Remaining Level of Effort
 - █ Actual Level of Effort
 - █ Actual Work
 - █ Remaining Work
 - █ Critical Remaining Work
- ◆ Milestone

Contract HY/2009/19
Three Months Rolling Programme (20 Oct 2015 to 19 Jan 2016)

| Activity ID | Activity Name | Duration | Early Start | Early Finish | Late Start | Late Finish | Total Float | 2016 | | | | | | | | | | | | | | | | | | | | | |
|---|---|----------|-------------|--------------|------------|-------------|-------------|---|----|----|----|---|-------|----|----|---|----|-------|----|----|---|----|-----|----|---|----|----|----|---|
| | | | | | | | | February | | | | | March | | | | | April | | | | | May | | | | | | |
| | | | | | | | | 7 | 14 | 21 | 28 | 5 | 12 | 19 | 26 | 3 | 10 | 17 | 24 | 31 | 7 | 14 | 21 | 28 | 4 | 11 | 18 | 25 | 1 |
| 3MRP - Jan 2015 to Apr 2016 | | | | | | | | | | | | | | | | | | | | | | | | | | | | | |
| 02 - PRE-CONSTRUCTION WORKS | | | | | | | | | | | | | | | | | | | | | | | | | | | | | |
| 02.3 - Method Statement / Shop Drawings | | | | | | | | | | | | | | | | | | | | | | | | | | | | | |
| 0230-1380 | MS Landscape Deck Structure - Submission | 21 | 20-Jan-16 | 09-Feb-16 | 24-May-17 | 13-Jun-17 | 490 | MS Landscape Deck Structure - Submission | | | | | | | | | | | | | | | | | | | | | |
| 0230-1390 | MS Landscape Deck Structure - ER Review & Comment | 28 | 10-Feb-16 | 08-Mar-16 | 14-Jun-17 | 11-Jul-17 | 490 | MS Landscape Deck Structure - ER Review & Comment | | | | | | | | | | | | | | | | | | | | | |
| 0230-1400 | MS Landscape Deck Structure - Resubmission | 28 | 09-Mar-16 | 05-Apr-16 | 12-Jul-17 | 08-Aug-17 | 490 | MS Landscape Deck Structure - Resubmission | | | | | | | | | | | | | | | | | | | | | |
| 0230-1410 | MS Landscape Deck Structure - ER Approval | 28 | 06-Apr-16 | 03-May-16 | 09-Aug-17 | 05-Sep-17 | 490 | MS Landscape Deck Structure - ER Approval | | | | | | | | | | | | | | | | | | | | | |
| 0230-1611 | MS Noise Semi Enclosure - Submission | 0 | 20-Jan-16 | 20-Jan-16 | 05-Feb-16 | 05-Feb-16 | | MS Noise Semi Enclosure - Submission | | | | | | | | | | | | | | | | | | | | | |
| 0230-1612 | MS Noise Semi Enclosure - ER Review / Comment | 5 | 20-Jan-16 | 24-Jan-16 | 05-Feb-16 | 09-Feb-16 | 16 | MS Noise Semi Enclosure - ER Review / Comment | | | | | | | | | | | | | | | | | | | | | |
| 0230-1613 | MS Noise Semi Enclosure - Resubmission | 10 | 25-Jan-16 | 03-Feb-16 | 10-Feb-16 | 19-Feb-16 | 16 | MS Noise Semi Enclosure - Resubmission | | | | | | | | | | | | | | | | | | | | | |
| 0230-1614 | MS Noise Semi Enclosure - No Adverse Comment | 10 | 04-Feb-16 | 13-Feb-16 | 20-Feb-16 | 29-Feb-16 | 16 | MS Noise Semi Enclosure - No Adverse Comment | | | | | | | | | | | | | | | | | | | | | |
| 0230-1690 | MS Approach Ramp - ER Approval | 13 | 20-Jan-16 | 01-Feb-16 | 12-May-16 | 24-May-16 | 113 | MS Approach Ramp - ER Approval | | | | | | | | | | | | | | | | | | | | | |
| 0230-2340 | MS for Connection of EVB and EVA - ER Review & Comment | 0 | 20-Jan-16 | 20-Jan-16 | 29-Jan-16 | 29-Jan-16 | | MS for Connection of EVB and EVA - ER Review & Comment | | | | | | | | | | | | | | | | | | | | | |
| 0230-2350 | MS for Connection of EVB and EVA - Resubmission | 0 | 20-Jan-16 | 20-Jan-16 | 29-Jan-16 | 29-Jan-16 | | MS for Connection of EVB and EVA - Resubmission | | | | | | | | | | | | | | | | | | | | | |
| 0230-2360 | MS for Connection of EVB and EVA - ER No Adverse Comment | 6 | 20-Jan-16 | 25-Jan-16 | 29-Jan-16 | 04-Feb-16 | 10 | MS for Connection of EVB and EVA - ER No Adverse Comment | | | | | | | | | | | | | | | | | | | | | |
| 0240-2370 | MS for erection of Beams at Pier 17-21 - Submission | 0 | 20-Jan-16 | 20-Jan-16 | 20-Feb-16 | 20-Feb-16 | | MS for erection of Beams at Pier 17-21 - Submission | | | | | | | | | | | | | | | | | | | | | |
| 0240-2380 | MS for erection of Beams at Pier 17-21 - ER Review / Comment | 14 | 20-Jan-16 | 02-Feb-16 | 20-Feb-16 | 04-Mar-16 | 31 | MS for erection of Beams at Pier 17-21 - ER Review / Comment | | | | | | | | | | | | | | | | | | | | | |
| 0240-2390 | MS for erection of Beams at Pier 17-21 - Resubmission | 28 | 03-Feb-16 | 01-Mar-16 | 05-Mar-16 | 01-Apr-16 | 31 | MS for erection of Beams at Pier 17-21 - Resubmission | | | | | | | | | | | | | | | | | | | | | |
| 0240-2391 | MS for erection of Beams at Pier 17-21 - No Adverse Comment | 28 | 02-Mar-16 | 29-Mar-16 | 02-Apr-16 | 29-Apr-16 | 31 | MS for erection of Beams at Pier 17-21 - No Adverse Comment | | | | | | | | | | | | | | | | | | | | | |
| 0240-2440 | MS for trial erection of green roof - Submission | 8 | 20-Jan-16 | 27-Jan-16 | 20-Mar-16 | 27-Mar-16 | 61 | MS for trial erection of green roof - Submission | | | | | | | | | | | | | | | | | | | | | |
| 0240-2450 | MS for for trial erection of green roof - ER Review / Comment | 15 | 27-Jan-16 | 11-Feb-16 | 28-Mar-16 | 11-Apr-16 | 61 | MS for for trial erection of green roof - ER Review / Comment | | | | | | | | | | | | | | | | | | | | | |
| 0240-2460 | MS for for trial erection of green roof - Resubmission | 15 | 11-Feb-16 | 26-Feb-16 | 12-Apr-16 | 26-Apr-16 | 61 | MS for for trial erection of green roof - Resubmission | | | | | | | | | | | | | | | | | | | | | |
| 0240-2470 | MS for for trial erection of green roof - No Adverse Comment | 15 | 26-Feb-16 | 12-Mar-16 | 27-Apr-16 | 11-May-16 | 61 | MS for for trial erection of green roof - No Adverse Comment | | | | | | | | | | | | | | | | | | | | | |
| 0240-2482 | MS for Erection of LG-B at Pier 29 & 30 - Resubmission | 0 | 20-Jan-16 | 20-Jan-16 | 28-Jan-16 | 28-Jan-16 | | MS for Erection of LG-B at Pier 29 & 30 - Resubmission | | | | | | | | | | | | | | | | | | | | | |
| 0240-2487 | MS for Erection of LG-B at Pier 29 & 30 - No Adverse Comment | 2 | 20-Jan-16 | 21-Jan-16 | 28-Jan-16 | 29-Jan-16 | 8 | MS for Erection of LG-B at Pier 29 & 30 - No Adverse Comment | | | | | | | | | | | | | | | | | | | | | |
| 02.4 - Contractor's Design and Build Items | | | | | | | | | | | | | | | | | | | | | | | | | | | | | |
| 0240-1180 | HGHK Permanent Carpark Design - ER/HGHK Review and Comment | 0 | 20-Jan-16 | 20-Jan-16 | 04-Mar-16 | 04-Mar-16 | | HGHK Permanent Carpark Design - ER/HGHK Review and Comment | | | | | | | | | | | | | | | | | | | | | |
| 0240-1190 | HGHK Permanent Carpark Design - Resubmission | 0 | 20-Jan-16 | 20-Jan-16 | 04-Mar-16 | 04-Mar-16 | | HGHK Permanent Carpark Design - Resubmission | | | | | | | | | | | | | | | | | | | | | |
| 0240-1200 | HGHK Permanent Carpark Design - ER/HGHK Approval | 60 | 20-Jan-16 | 19-Mar-16 | 04-Mar-16 | 02-May-16 | 44 | HGHK Permanent Carpark Design - ER/HGHK Approval | | | | | | | | | | | | | | | | | | | | | |
| 0240-1270 | Landscaping Design - Submission | 28 | 20-Jan-16 | 16-Feb-16 | 17-Oct-17 | 13-Nov-17 | 636 | Landscaping Design - Submission | | | | | | | | | | | | | | | | | | | | | |
| 0240-1280 | Landscaping Design - ER Review/Resubmission | 28 | 17-Feb-16 | 15-Mar-16 | 14-Nov-17 | 11-Dec-17 | 636 | Landscaping Design - ER Review/Resubmission | | | | | | | | | | | | | | | | | | | | | |
| 0240-1290 | Landscaping Design - ER Approval | 28 | 16-Mar-16 | 12-Apr-16 | 12-Dec-17 | 08-Jan-18 | 636 | Landscaping Design - ER Approval | | | | | | | | | | | | | | | | | | | | | |
| 0240-1630 | Green Wall Minimum 2 years Establishment | 367 | 20-Jan-16 | 07-Apr-17 | 19-Apr-17 | 10-Jul-18 | 374 | Green Wall Minimum 2 years Establishment | | | | | | | | | | | | | | | | | | | | | |
| 02.5 - Bridge Segment/Beam Off-site Precasting | | | | | | | | | | | | | | | | | | | | | | | | | | | | | |
| 0250-3860 | Bridge F1B2 - Abut D12 Segment - 6 nos. (S2) | 19 | 20-Jan-16 | 13-Feb-16 | 11-Nov-16 | 02-Dec-16 | 243 | Bridge F1B2 - Abut D12 Segment - 6 nos. (S2) | | | | | | | | | | | | | | | | | | | | | |
| 0250-3880 | Bridge F1B2 - Pier F1B2 Segment - 13 nos. (S1) | 40 | 20-Jan-16 | 09-Mar-16 | 29-Dec-16 | 15-Feb-17 | 284 | Bridge F1B2 - Pier F1B2 Segment - 13 nos. (S1) | | | | | | | | | | | | | | | | | | | | | |
| 0250-3900 | Bridge F1B2 - Pier F2B2 Segment - 11 nos. (S1) | 28 | 17-Mar-16 | 21-Apr-16 | 23-Feb-17 | 27-Mar-17 | 284 | Bridge F1B2 - Pier F2B2 Segment - 11 nos. (S1) | | | | | | | | | | | | | | | | | | | | | |
| 0250-3920 | Bridge F1B2 - Pier F3B2 Segment - 6 nos. (S2) | 19 | 22-Feb-16 | 14-Mar-16 | 10-Dec-16 | 31-Dec-16 | 243 | Bridge F1B2 - Pier F3B2 Segment - 6 nos. (S2) | | | | | | | | | | | | | | | | | | | | | |
| 0250-3940 | Bridge F2B - Pier F3B2 Segment - 5 nos. (S2) | 16 | 22-Mar-16 | 12-Apr-16 | 09-Jan-17 | 26-Jan-17 | 243 | Bridge F2B - Pier F3B2 Segment - 5 nos. (S2) | | | | | | | | | | | | | | | | | | | | | |
| 02.6 - Fabrication & Delivery of Noise Enclosure | | | | | | | | | | | | | | | | | | | | | | | | | | | | | |
| 0260-5000 | Int. Noise Enclosure Main + Sub Frames Fab / Del | 10 | 20-Jan-16 | 30-Jan-16 | 18-Feb-16 | 29-Feb-16 | 22 | Int. Noise Enclosure Main + Sub Frames Fab / Del | | | | | | | | | | | | | | | | | | | | | |
| 0260-5010 | Int. Noise Enclosure Noise Panel Fab / Del | 10 | 20-Jan-16 | 30-Jan-16 | 18-Feb-16 | 29-Feb-16 | 22 | Int. Noise Enclosure Noise Panel Fab / Del | | | | | | | | | | | | | | | | | | | | | |
| 05 - SECTION 2 & 2A OF THE WORKS | | | | | | | | | | | | | | | | | | | | | | | | | | | | | |
| 05.1 - Cut & Cover Tunnel Ch 4855-4932 (APS Footprint) | | | | | | | | | | | | | | | | | | | | | | | | | | | | | |
| 05.1.5 - EVB Sub-structure & Tunnel | | | | | | | | | | | | | | | | | | | | | | | | | | | | | |
| 1051-3560 | Connection to EVA (C19) - Install Pipe Pile (45nos) | 9 | 20-Jan-16 | 29-Jan-16 | 20-Jan-16 | 29-Jan-16 | 0 | Connection to EVA (C19) - Install Pipe Pile (45nos) | | | | | | | | | | | | | | | | | | | | | |
| 1051-3570 | Connection to EVA (C19) - Place sand in the pipe pile | 1 | 29-Jan-16 | 30-Jan-16 | 29-Jan-16 | 30-Jan-16 | 0 | Connection to EVA (C19) - Place sand in the pipe pile | | | | | | | | | | | | | | | | | | | | | |
| 1051-3580 | Connection to EVA (C19) - Extract the pipe pile | 3 | 30-Jan-16 | 03-Feb-16 | 30-Jan-16 | 03-Feb-16 | 0 | Connection to EVA (C19) - Extract the pipe pile | | | | | | | | | | | | | | | | | | | | | |
| 1051-3590 | Connection to EVA (C19) - Install sheet pile in pipe pile | 2 | 03-Feb-16 | 05-Feb-16 | 03-Feb-16 | 05-Feb-16 | 0 | Connection to EVA (C19) - Install sheet pile in pipe pile | | | | | | | | | | | | | | | | | | | | | |

- Remaining Level of Effort
- Actual Level of Effort
- Actual Work
- Remaining Work
- Critical Remaining Work

Contract HY/2009/19
Three Months Rolling Programme (20 Jan 2015 to 19 Apr 2016)

| Activity ID | Activity Name | Duration | Early Start | Early Finish | Late Start | Late Finish | Total Float | 2016 | | | | | | | | | | | | | | | | | | | | | | | | | | | | | | |
|-------------|--|----------|-------------|--------------|------------|-------------|-------------|--|----|----|----|---|----|-------|----|---|---|----|----|-------|---|----|----|----|---|-----|----|----|----|---|----|----|----|---|----|----|----|----|
| | | | | | | | | February | | | | | | March | | | | | | April | | | | | | May | | | | | | | | | | | | |
| | | | | | | | | 7 | 14 | 21 | 28 | 5 | 12 | 19 | 26 | 1 | 8 | 15 | 22 | 29 | 5 | 12 | 19 | 26 | 2 | 9 | 16 | 23 | 30 | 6 | 13 | 20 | 27 | 3 | 10 | 17 | 24 | 31 |
| 1051-3600 | Connection to EVA (C19) - Install grout tube | 6 | 05-Feb-16 | 16-Feb-16 | 05-Feb-16 | 16-Feb-16 | 0 | Connection to EVA (C19) - Install grout tube | | | | | | | | | | | | | | | | | | | | | | | | | | | | | | |
| 1051-3603 | Connection to EVA (C19) - Grouting | 3 | 16-Feb-16 | 19-Feb-16 | 16-Feb-16 | 19-Feb-16 | 0 | Connection to EVA (C19) - Grouting | | | | | | | | | | | | | | | | | | | | | | | | | | | | | | |
| 1051-3605 | Connection to EVA (C19) - Excavate the rock fill | 3 | 30-Jan-16 | 03-Feb-16 | 06-Feb-16 | 13-Feb-16 | 6 | Connection to EVA (C19) - Excavate the rock fill | | | | | | | | | | | | | | | | | | | | | | | | | | | | | | |
| 1051-3606 | Connection to EVA (C19) - Place mass concrete block | 5 | 03-Feb-16 | 12-Feb-16 | 13-Feb-16 | 19-Feb-16 | 6 | Connection to EVA (C19) - Place mass concrete block | | | | | | | | | | | | | | | | | | | | | | | | | | | | | | |
| 1051-3611 | Connection to EVA (C19) - Erection of working platform | 1 | 19-Feb-16 | 20-Feb-16 | 19-Feb-16 | 20-Feb-16 | 0 | Connection to EVA (C19) - Erection of working platform | | | | | | | | | | | | | | | | | | | | | | | | | | | | | | |
| 1051-3621 | Connection to EVA (C19) - Drill dewatering hole at area A and B | 1 | 20-Feb-16 | 22-Feb-16 | 20-Feb-16 | 22-Feb-16 | 0 | Connection to EVA (C19) - Drill dewatering hole at area A and B | | | | | | | | | | | | | | | | | | | | | | | | | | | | | | |
| 1051-3631 | Connection to EVA (C19) - Drill 3 holes at top of each area and investigate | 1 | 20-Feb-16 | 22-Feb-16 | 20-Feb-16 | 22-Feb-16 | 0 | Connection to EVA (C19) - Drill 3 holes at top of each area and investigate | | | | | | | | | | | | | | | | | | | | | | | | | | | | | | |
| 1051-3641 | Connection to EVA (C19) - Drill 3 holes at middle of each area and investigate | 1 | 20-Feb-16 | 22-Feb-16 | 20-Feb-16 | 22-Feb-16 | 0 | Connection to EVA (C19) - Drill 3 holes at middle of each area and investigate | | | | | | | | | | | | | | | | | | | | | | | | | | | | | | |
| 1051-3651 | Connection to EVA (C19) - Drill 3 holes at bottom of each area and investigate | 1 | 20-Feb-16 | 22-Feb-16 | 20-Feb-16 | 22-Feb-16 | 0 | Connection to EVA (C19) - Drill 3 holes at bottom of each area and investigate | | | | | | | | | | | | | | | | | | | | | | | | | | | | | | |
| 1051-3661 | Connection to EVA (C19) - Core hole for saw cut | 3 | 22-Feb-16 | 25-Feb-16 | 22-Feb-16 | 25-Feb-16 | 0 | Connection to EVA (C19) - Core hole for saw cut | | | | | | | | | | | | | | | | | | | | | | | | | | | | | | |
| 1051-3671 | Connection to EVA (C19) - Saw cut the bulkhead wall | 5 | 25-Feb-16 | 02-Mar-16 | 25-Feb-16 | 02-Mar-16 | 0 | Connection to EVA (C19) - Saw cut the bulkhead wall | | | | | | | | | | | | | | | | | | | | | | | | | | | | | | |
| 1051-3681 | Connection to EVA (C19) - Remove the broken concrete | 1 | 02-Mar-16 | 03-Mar-16 | 02-Mar-16 | 03-Mar-16 | 0 | Connection to EVA (C19) - Remove the broken concrete | | | | | | | | | | | | | | | | | | | | | | | | | | | | | | |
| 1051-3691 | Connection to EVA (C19) - Re-bar fixing | 2 | 03-Mar-16 | 05-Mar-16 | 03-Mar-16 | 05-Mar-16 | 0 | Connection to EVA (C19) - Re-bar fixing | | | | | | | | | | | | | | | | | | | | | | | | | | | | | | |
| 1051-3701 | Connection to EVA (C19) - Erection of formwork | 2 | 05-Mar-16 | 08-Mar-16 | 05-Mar-16 | 08-Mar-16 | 0 | Connection to EVA (C19) - Erection of formwork | | | | | | | | | | | | | | | | | | | | | | | | | | | | | | |
| 1051-3711 | Connection to EVA (C19) - Concreting | 1 | 08-Mar-16 | 09-Mar-16 | 08-Mar-16 | 09-Mar-16 | 0 | Connection to EVA (C19) - Concreting | | | | | | | | | | | | | | | | | | | | | | | | | | | | | | |
| 1051-3721 | Connection to EVA (C19) - Removal of formwork | 1 | 09-Mar-16 | 10-Mar-16 | 09-Mar-16 | 10-Mar-16 | 0 | Connection to EVA (C19) - Removal of formwork | | | | | | | | | | | | | | | | | | | | | | | | | | | | | | |
| 1051-3731 | Connection to EVA (C19) - Erection of falsework | 2 | 10-Mar-16 | 12-Mar-16 | 10-Mar-16 | 12-Mar-16 | 0 | Connection to EVA (C19) - Erection of falsework | | | | | | | | | | | | | | | | | | | | | | | | | | | | | | |
| 1051-3741 | Connection to EVA (C19) - Rebar fixing | 2 | 12-Mar-16 | 15-Mar-16 | 12-Mar-16 | 15-Mar-16 | 0 | Connection to EVA (C19) - Rebar fixing | | | | | | | | | | | | | | | | | | | | | | | | | | | | | | |
| 1051-3751 | Connection to EVA (C19) - Erection of formwork | 2 | 15-Mar-16 | 17-Mar-16 | 15-Mar-16 | 17-Mar-16 | 0 | Connection to EVA (C19) - Erection of formwork | | | | | | | | | | | | | | | | | | | | | | | | | | | | | | |
| 1051-3761 | Connection to EVA (C19) - Concreting | 1 | 17-Mar-16 | 18-Mar-16 | 17-Mar-16 | 18-Mar-16 | 0 | Connection to EVA (C19) - Concreting | | | | | | | | | | | | | | | | | | | | | | | | | | | | | | |
| 1051-3771 | Connection to EVA (C19) - Removal of formwork | 1 | 18-Mar-16 | 19-Mar-16 | 18-Mar-16 | 19-Mar-16 | 0 | Connection to EVA (C19) - Removal of formwork | | | | | | | | | | | | | | | | | | | | | | | | | | | | | | |
| 1051-3781 | Connection to EVA (C19) - Erection of falsework | 2 | 19-Mar-16 | 22-Mar-16 | 19-Mar-16 | 22-Mar-16 | 0 | Connection to EVA (C19) - Erection of falsework | | | | | | | | | | | | | | | | | | | | | | | | | | | | | | |
| 1051-3791 | Connection to EVA (C19) - Erection of soffit | 2 | 22-Mar-16 | 24-Mar-16 | 22-Mar-16 | 24-Mar-16 | 0 | Connection to EVA (C19) - Erection of soffit | | | | | | | | | | | | | | | | | | | | | | | | | | | | | | |
| 1051-3801 | Connection to EVA (C19) - Rebar fixing | 2 | 24-Mar-16 | 29-Mar-16 | 24-Mar-16 | 29-Mar-16 | 0 | Connection to EVA (C19) - Rebar fixing | | | | | | | | | | | | | | | | | | | | | | | | | | | | | | |
| 1051-3811 | Connection to EVA (C19) - Erection of formwork | 2 | 29-Mar-16 | 31-Mar-16 | 29-Mar-16 | 31-Mar-16 | 0 | Connection to EVA (C19) - Erection of formwork | | | | | | | | | | | | | | | | | | | | | | | | | | | | | | |
| 1051-3821 | Connection to EVA (C19) - Concreting | 1 | 31-Mar-16 | 01-Apr-16 | 31-Mar-16 | 01-Apr-16 | 0 | Connection to EVA (C19) - Concreting | | | | | | | | | | | | | | | | | | | | | | | | | | | | | | |
| 1051-3831 | Connection to EVA (C19) - Removal of formwork | 1 | 01-Apr-16 | 02-Apr-16 | 01-Apr-16 | 02-Apr-16 | 0 | Connection to EVA (C19) - Removal of formwork | | | | | | | | | | | | | | | | | | | | | | | | | | | | | | |
| 1051-3832 | Complete EVB Outstanding Works (Final) | 0 | | 02-Apr-16 | | 02-Apr-16 | 0 | ◆ Complete EVB Outstanding Works (Final) | | | | | | | | | | | | | | | | | | | | | | | | | | | | | | |
| 1080-1200 | Removal of TA2 (Pier 21-23) -Deck Removal - (TA21-TA22) | 0 | 20-Jan-16 | 20-Jan-16 | 31-Mar-16 | 31-Mar-16 | | Removal of TA2 (Pier 21-23) -Deck Removal - (TA21-TA22) | | | | | | | | | | | | | | | | | | | | | | | | | | | | | | |
| 1080-1210 | Removal of TA2 (Pier 21-23) -Tower Removal - (TA21) | 1 | 20-Jan-16 | 20-Jan-16 | 31-Mar-16 | 01-Apr-16 | 57 | Removal of TA2 (Pier 21-23) -Tower Removal - (TA21) | | | | | | | | | | | | | | | | | | | | | | | | | | | | | | |
| 1080-1220 | Removal of TA2 (Pier 21-23) -Tower Removal - (TA22) | 1 | 21-Jan-16 | 21-Jan-16 | 01-Apr-16 | 02-Apr-16 | 57 | Removal of TA2 (Pier 21-23) -Tower Removal - (TA22) | | | | | | | | | | | | | | | | | | | | | | | | | | | | | | |
| 1080-1230 | Reinstatement of Slab @ TA24 | 6 | 20-Jan-16 | 26-Jan-16 | 30-Jan-16 | 05-Feb-16 | 9 | Reinstatement of Slab @ TA24 | | | | | | | | | | | | | | | | | | | | | | | | | | | | | | |
| 1080-1240 | Reinstatement of Slab @ TA23 | 9 | 20-Jan-16 | 29-Jan-16 | 27-Jan-16 | 05-Feb-16 | 6 | Reinstatement of Slab @ TA23 | | | | | | | | | | | | | | | | | | | | | | | | | | | | | | |
| 1080-1250 | Reinstatement of Slab @ TA25 | 7 | 20-Jan-16 | 27-Jan-16 | 29-Jan-16 | 05-Feb-16 | 8 | Reinstatement of Slab @ TA25 | | | | | | | | | | | | | | | | | | | | | | | | | | | | | | |
| 1080-1260 | Reinstatement of Slab @ TA26 | 7 | 20-Jan-16 | 27-Jan-16 | 29-Jan-16 | 05-Feb-16 | 8 | Reinstatement of Slab @ TA26 | | | | | | | | | | | | | | | | | | | | | | | | | | | | | | |
| 1080-1270 | Reinstatement of Slab @ TA27 | 7 | 20-Jan-16 | 27-Jan-16 | 29-Jan-16 | 05-Feb-16 | 8 | Reinstatement of Slab @ TA27 | | | | | | | | | | | | | | | | | | | | | | | | | | | | | | |
| 1080-1290 | EVB Works - Slab at +0.75Mpd - (G.L 5.5-6/C-E) (Part 2) | 0 | 20-Jan-16 | 20-Jan-16 | 21-Jan-16 | 21-Jan-16 | | EVB Works - Slab at +0.75Mpd - (G.L 5.5-6/C-E) (Part 2) | | | | | | | | | | | | | | | | | | | | | | | | | | | | | | |
| 1080-1320 | EVB Works - Slab at +3.4Mpd - (G.L 1-3/C-E) (Part 5) | 4 | 20-Jan-16 | 23-Jan-16 | 02-Feb-16 | 05-Feb-16 | 11 | EVB Works - Slab at +3.4Mpd - (G.L 1-3/C-E) (Part 5) | | | | | | | | | | | | | | | | | | | | | | | | | | | | | | |
| 1080-1330 | EVB Works - Walls at +0.0Mpd - (G.L 4-5/A-B) (Part 6) | 0 | 20-Jan-16 | 20-Jan-16 | 21-Jan-16 | 21-Jan-16 | | Walls at +0.0Mpd - (G.L 4-5/A-B) (Part 6) | | | | | | | | | | | | | | | | | | | | | | | | | | | | | | |
| 1080-1350 | EVB Works - Slab & Wall at +4.2Mpd - (G.L 5-6/A-E) (Part 8) | 4 | 20-Jan-16 | 23-Jan-16 | 02-Feb-16 | 05-Feb-16 | 11 | EVB Works - Slab & Wall at +4.2Mpd - (G.L 5-6/A-E) (Part 8) | | | | | | | | | | | | | | | | | | | | | | | | | | | | | | |
| 1080-1370 | EVB Works - In-Situ Watertank - Upper Part (Part 10) | 0 | 20-Jan-16 | 20-Jan-16 | 21-Jan-16 | 21-Jan-16 | | In-Situ Watertank - Upper Part (Part 10) | | | | | | | | | | | | | | | | | | | | | | | | | | | | | | |
| 1080-1380 | EVB Works - Slab at +3.4Mpd - (G.L 1-3/A-C) (Part 11) | 4 | 20-Jan-16 | 23-Jan-16 | 02-Feb-16 | 05-Feb-16 | 11 | EVB Works - Slab at +3.4Mpd - (G.L 1-3/A-C) (Part 11) | | | | | | | | | | | | | | | | | | | | | | | | | | | | | | |
| 1080-1390 | EVB Works - Slab at -2.8Mpd - (G.L 6-7/A) (Part 12) | 0 | 20-Jan-16 | 20-Jan-16 | 13-Nov-19 | 13-Nov-19 | | EVB Works - Slab at -2.8Mpd - (G.L 6-7/A) (Part 12) | | | | | | | | | | | | | | | | | | | | | | | | | | | | | | |
| 1080-1400 | EVB Works - Walls at +0.0Mpd - (G.L 4-6/L-N) (Part 13) | 0 | 23-Jan-16 | 23-Jan-16 | 13-Nov-19 | 13-Nov-19 | | EVB Works - Walls at +0.0Mpd - (G.L 4-6/L-N) (Part 13) | | | | | | | | | | | | | | | | | | | | | | | | | | | | | | |
| 1080-1410 | EVB Works - Pre - Cast Watertank - Upper Part (Part 14) | 0 | 20-Jan-16 | 20-Jan-16 | 21-Jan-16 | 21-Jan-16 | | Pre - Cast Watertank - Upper Part (Part 14) | | | | | | | | | | | | | | | | | | | | | | | | | | | | | | |
| 1080-1420 | EVB Works - Slab at +2.4Mpd - (G.L 4-6/A-C) (Part 15) | 14 | 20-Jan-16 | 04-Feb-16 | 27-Jan-16 | 15-Feb-16 | 6 | EVB Works - Slab at +2.4Mpd - (G.L 4-6/A-C) (Part 15) | | | | | | | | | | | | | | | | | | | | | | | | | | | | | | |
| 1080-1451 | D-Wall Weak Seam rectification works | 0 | 20-Jan-16 | 20-Jan-16 | 19-Jan-16 | 19-Jan-16 | 0 | D-Wall Weak Seam rectification works | | | | | | | | | | | | | | | | | | | | | | | | | | | | | | |

- █ Remaining Level of Effort
- █ Actual Level of Effort
- █ Actual Work
- █ Remaining Work
- █ Critical Remaining Work
- ◆ Milestone

Contract HY/2009/19
Three Months Rolling Programme (20 Jan 2015 to 19 Apr 2016)

| Activity ID | Activity Name | Duration | Early Start | Early Finish | Late Start | Late Finish | Total Float | 2016 | | | | | | | | | | | | | | | | | | | |
|---|---|----------|-------------|--------------|------------|-------------|-------------|---|----|----|----|----|-------|----|----|----|----|-------|----|----|----|----|-----|----|----|--|--|
| | | | | | | | | February | | | | | March | | | | | April | | | | | May | | | | |
| | | | | | | | | 7 | 14 | 21 | 28 | 06 | 13 | 20 | 27 | 04 | 11 | 18 | 25 | 02 | 09 | 16 | 23 | 30 | 06 | | |
| 0630-2365 | Underground drainage (Pier 29) - Concreting (for Catchpit) | 1 | 22-Jan-16 | 22-Jan-16 | 11-Apr-16 | 11-Apr-16 | 62 | █ Underground drainage (Pier 29) - Concreting (for Catchpit) | | | | | | | | | | | | | | | | | | | |
| 0630-2367 | Underground drainage (Pier 29) - Formwork Removal | 1 | 23-Jan-16 | 23-Jan-16 | 12-Apr-16 | 12-Apr-16 | 62 | █ Underground drainage (Pier 29) - Formwork Removal | | | | | | | | | | | | | | | | | | | |
| 0630-2369 | Underground drainage (Pier 29) - Excavation | 1 | 25-Jan-16 | 25-Jan-16 | 13-Apr-16 | 13-Apr-16 | 62 | █ Underground drainage (Pier 29) - Excavation | | | | | | | | | | | | | | | | | | | |
| 0630-2371 | Underground drainage (Pier 29) - Bedding | 2 | 26-Jan-16 | 27-Jan-16 | 14-Apr-16 | 15-Apr-16 | 62 | █ Underground drainage (Pier 29) - Bedding | | | | | | | | | | | | | | | | | | | |
| 0630-2373 | Underground drainage (Pier 29) - Connection of Concrete Pipe | 2 | 28-Jan-16 | 29-Jan-16 | 16-Apr-16 | 18-Apr-16 | 62 | █ Underground drainage (Pier 29) - Connection of Concrete Pipe | | | | | | | | | | | | | | | | | | | |
| 0630-2375 | Underground drainage (Pier 29) - Backfill | 3 | 30-Jan-16 | 02-Feb-16 | 19-Apr-16 | 21-Apr-16 | 62 | █ Underground drainage (Pier 29) - Backfill | | | | | | | | | | | | | | | | | | | |
| 0650-1000 | Construct Road Pavement Between P31-32 within Porion VB incl sub-base | 7 | 20-Jan-16 | 27-Jan-16 | 14-Apr-16 | 21-Apr-16 | 67 | █ Construct Road Pavement Between P31-32 within Porion VB incl sub-base | | | | | | | | | | | | | | | | | | | |
| 0650-1110 | Modify Temporary Support of Pier obstructing construction of ADB along Portion VB | 15 | 20-Jan-16 | 05-Feb-16 | 05-Apr-16 | 21-Apr-16 | 59 | █ Modify Temporary Support of Pier obstructing construction of ADB along Portion VB | | | | | | | | | | | | | | | | | | | |
| 0650-1111 | Reconstruction of Special Hoarding after segment erection @ D12 | 12 | 16-Feb-16 | 29-Feb-16 | 08-Mar-16 | 21-Mar-16 | 18 | █ Reconstruction of Special Hoarding after segment erection @ D12 | | | | | | | | | | | | | | | | | | | |
| Admin Building - Add'l Excavation | | | | | | | | | | | | | | | | | | | | | | | | | | | |
| 630-3090 | ADB(Pier29-30) West Basement (GL > 3-6/C-F) - 1st Layer Excav Approx. +2.5mPD | 7 | 20-Jan-16 | 27-Jan-16 | 20-Jan-16 | 27-Jan-16 | 0 | █ ADB(Pier29-30) West Basement (GL > 3-6/C-F) - 1st Layer Excav Approx. +2.5mPD | | | | | | | | | | | | | | | | | | | |
| 630-3091 | ADB(Pier29-30) West Basement (GL > 3-6/C-F) - Install Strut and Waling Support | 9 | 28-Jan-16 | 06-Feb-16 | 28-Jan-16 | 06-Feb-16 | 0 | █ ADB(Pier29-30) West Basement (GL > 3-6/C-F) - Install Strut and Waling Support | | | | | | | | | | | | | | | | | | | |
| 630-3092 | ADB(Pier29-30) West Basement (GL > 3-6/C-F) - 2nd Layer Excav to Ground Beam Formation level + blin | 13 | 15-Feb-16 | 29-Feb-16 | 15-Feb-16 | 29-Feb-16 | 0 | █ ADB(Pier29-30) West Basement (GL > 3-6/C-F) - 2nd Layer Excav to Ground Beam Fo | | | | | | | | | | | | | | | | | | | |
| 630-3110 | ADB(Pier29-30) West Basement (GL > 3-6/C-F) - Install Pipe Pile wall - Sumpit Area | 7 | 01-Mar-16 | 08-Mar-16 | 01-Mar-16 | 08-Mar-16 | 0 | █ ADB(Pier29-30) West Basement (GL > 3-6/C-F) - Install Pipe Pile wall - Surr | | | | | | | | | | | | | | | | | | | |
| 630-3115 | ADB(Pier29-30) West Basement (GL > 3-6/C-F) - Chemical Grouting to Pipe Pile Wall - Sumpit Area | 5 | 05-Mar-16 | 10-Mar-16 | 05-Mar-16 | 10-Mar-16 | 0 | █ ADB(Pier29-30) West Basement (GL > 3-6/C-F) - Chemical Grouting to Pi | | | | | | | | | | | | | | | | | | | |
| 630-3116 | ADB(Pier29-30) West Basement (GL > 3-6/C-F) - Excav to -1.0mPD - Sumpit Area | 3 | 08-Mar-16 | 10-Mar-16 | 08-Mar-16 | 10-Mar-16 | 0 | █ ADB(Pier29-30) West Basement (GL > 3-6/C-F) - Excav to -1.0mPD - Sur | | | | | | | | | | | | | | | | | | | |
| 630-3120 | ADB(Pier29-30) West Basement (GL > 3-6/C-F) - Install Strut and Waling Support | 3 | 11-Mar-16 | 14-Mar-16 | 11-Mar-16 | 14-Mar-16 | 0 | █ ADB(Pier29-30) West Basement (GL > 3-6/C-F) - Install Strut and W | | | | | | | | | | | | | | | | | | | |
| 630-3220 | ADB(Pier29-30) West Basement (GL > 3-6/C-F) - Excav to Formation level - (Sump Pits) | 5 | 15-Mar-16 | 19-Mar-16 | 15-Mar-16 | 19-Mar-16 | 0 | █ ADB(Pier29-30) West Basement (GL > 3-6/C-F) - Excav to Fo | | | | | | | | | | | | | | | | | | | |
| 630-3340 | ADB (Pier29-30)West Basement (GL > 3-6/C-F) - Cast Blinding to Sump Pits | 1 | 21-Mar-16 | 21-Mar-16 | 21-Mar-16 | 21-Mar-16 | 0 | █ ADB (Pier29-30)West Basement (GL > 3-6/C-F) - Cast Blin | | | | | | | | | | | | | | | | | | | |
| 630-3360 | ADB(Pier29-30) Basement Complete Add'l Excavation & Blinding | 0 | | 21-Mar-16 | | 21-Mar-16 | 0 | ◆ ADB(Pier29-30) Basement Complete Add'l Excavation & B | | | | | | | | | | | | | | | | | | | |
| 630-3362 | ADB(Pier29) - (GL > 1-6/A-C) - Excav Temporary Backfill of Ground Beams | 5 | 20-Jan-16 | 25-Jan-16 | 15-Feb-16 | 19-Feb-16 | 19 | █ ADB(Pier29) - (GL > 1-6/A-C) - Excav Temporary Backfill of Ground Beams | | | | | | | | | | | | | | | | | | | |
| 630-3364 | ADB(Pier29) - (GL > 1-6/A-C) - Compaction of Ground level + Blinding | 6 | 26-Jan-16 | 01-Feb-16 | 08-Mar-16 | 14-Mar-16 | 33 | █ ADB(Pier29) - (GL > 1-6/A-C) - Compaction of Ground level + Blinding | | | | | | | | | | | | | | | | | | | |
| 630-3366 | ADB(Pier29) - (GL > 1-6/F-N) - Excav Temporary Backfill of Ground Beams - Part 1 (before CNY) | 10 | 26-Jan-16 | 05-Feb-16 | 20-Feb-16 | 02-Mar-16 | 19 | █ ADB(Pier29) - (GL > 1-6/F-N) - Excav Temporary Backfill of Ground Beams - Part 1 (before CNY) | | | | | | | | | | | | | | | | | | | |
| 630-3368 | ADB(Pier30-32) - (GL > 1-6/F-N) - Complete Excav Temporary Backfill - Part 2 (after CNY) | 6 | 15-Feb-16 | 20-Feb-16 | 08-Mar-16 | 14-Mar-16 | 19 | █ ADB(Pier30-32) - (GL > 1-6/F-N) - Complete Excav Temporary Backfill - Part 2 (after CNY) | | | | | | | | | | | | | | | | | | | |
| 630-3370 | ADB(Pier30-32) - (GL > 1-6/F-N) - Compaction of Ground level + Blinding | 6 | 22-Feb-16 | 27-Feb-16 | 15-Mar-16 | 21-Mar-16 | 19 | █ ADB(Pier30-32) - (GL > 1-6/F-N) - Compaction of Ground level + Blinding | | | | | | | | | | | | | | | | | | | |
| 630-3372 | ADB(Pier29-30) - (GL > 1-2.0/C-F) - Compaction of Ground level + Blinding | 6 | 19-Feb-16 | 25-Feb-16 | 15-Mar-16 | 21-Mar-16 | 21 | █ ADB(Pier29-30) - (GL > 1-2.0/C-F) - Compaction of Ground level + Blinding | | | | | | | | | | | | | | | | | | | |
| 07 - SECTION 4 & 4A OF THE WORKS | | | | | | | | | | | | | | | | | | | | | | | | | | | |
| 07.1 EBV Ground Level | | | | | | | | | | | | | | | | | | | | | | | | | | | |
| 0710-0900 | WaterProofing (N46-64/S48-67) for East Vent Bldg | 5 | 02-Apr-16 | 09-Apr-16 | 02-Apr-16 | 09-Apr-16 | 0 | █ WaterProofing (N46-64/S48-67) | | | | | | | | | | | | | | | | | | | |
| 0710-1000 | Backfill (N46-64/S48-67) for East Vent Bldg | 12 | 07-Apr-16 | 21-Apr-16 | 07-Apr-16 | 21-Apr-16 | 0 | █ Backfill (N46-64/ | | | | | | | | | | | | | | | | | | | |
| 08 - SECTION 5 WORK | | | | | | | | | | | | | | | | | | | | | | | | | | | |
| 08.1 - Retaining Wall 'F' Substructure | | | | | | | | | | | | | | | | | | | | | | | | | | | |
| 0810-1760 | Construction of pile cap for Retaining Wall F @ PC13 | 21 | 16-Feb-16 | 10-Mar-16 | 14-Mar-16 | 09-Apr-16 | 23 | █ Construction of pile cap for Retaining Wall F @ PC13 | | | | | | | | | | | | | | | | | | | |
| 0810-1780 | Backfill of Retaining Wall F Pile Caps | 7 | 11-Mar-16 | 18-Mar-16 | 28-Feb-17 | 07-Mar-17 | 293 | █ Backfill of Retaining Wall F Pile Caps | | | | | | | | | | | | | | | | | | | |
| 0820-1000 | low wall bet C4-13/14 | 5 | 16-Feb-16 | 20-Feb-16 | 14-Mar-16 | 18-Mar-16 | 23 | █ low wall bet C4-13/14 | | | | | | | | | | | | | | | | | | | |
| 0820-1010 | low wall bet C5-11/12 | 7 | 16-Feb-16 | 23-Feb-16 | 14-Mar-16 | 21-Mar-16 | 23 | █ low wall bet C5-11/12 | | | | | | | | | | | | | | | | | | | |
| 10 - SECTION X OF THE WORKS | | | | | | | | | | | | | | | | | | | | | | | | | | | |
| 10.1 - E/B Bridges (Bridge D, E and F) | | | | | | | | | | | | | | | | | | | | | | | | | | | |
| 10.1.1 - Marine Pier Construction | | | | | | | | | | | | | | | | | | | | | | | | | | | |
| Pier F01 to F02 | | | | | | | | | | | | | | | | | | | | | | | | | | | |
| 1011-8600 | F1B Pier/Column Construction | 12 | 21-Jan-16 | 03-Feb-16 | 17-Mar-16 | 01-Apr-16 | 45 | █ F1B Pier/Column Construction | | | | | | | | | | | | | | | | | | | |
| 1011-8620 | F1B Crosshead Construction | 18 | 04-Feb-16 | 27-Feb-16 | 02-Apr-16 | 23-Apr-16 | 45 | █ F1B Crosshead Construction | | | | | | | | | | | | | | | | | | | |
| 1011-8640 | Bearing installation pier F1B & F2B | 12 | 29-Feb-16 | 12-Mar-16 | 25-Apr-16 | 07-May-16 | 45 | █ Bearing installation pier F1B & F2B | | | | | | | | | | | | | | | | | | | |
| 10.2 - W/B Bridges (Bridge C and F) | | | | | | | | | | | | | | | | | | | | | | | | | | | |
| 10.2.1 - Pier Construction | | | | | | | | | | | | | | | | | | | | | | | | | | | |
| Pier 38 to 43 | | | | | | | | | | | | | | | | | | | | | | | | | | | |
| 1021-1841 | Pier 38 (F3C) - Drill holes for steel rod (24nos 30mm dim) | 0 | 20-Jan-16 | 20-Jan-16 | 05-Feb-16 | 05-Feb-16 | | █ Pier 38 (F3C) - Drill holes for steel rod (24nos 30mm dim) | | | | | | | | | | | | | | | | | | | |
| 1021-1842 | Pier 38 (F3C) - Erection of UC at the bottom layer (305x305x158UC) | 0 | 20-Jan-16 | 20-Jan-16 | 06-Feb-16 | 06-Feb-16 | | █ Pier 38 (F3C) - Erection of UC at the bottom layer (305x305x158UC) | | | | | | | | | | | | | | | | | | | |
| 1021-1843 | Pier 38 (F3C) - Erection of UC at the 2nd layer (254x124 UB) | 0 | 20-Jan-16 | 20-Jan-16 | 06-Feb-16 | 06-Feb-16 | | █ Pier 38 (F3C) - Erection of UC at the 2nd layer (254x124 UB) | | | | | | | | | | | | | | | | | | | |
| 1021-1844 | Pier 38 (F3C) - Erection of Scaffolding | 3 | 20-Jan-16 | 22-Jan-16 | 06-Feb-16 | 12-Feb-16 | 15 | █ Pier 38 (F3C) - Erection of Scaffolding | | | | | | | | | | | | | | | | | | | |

- █ Remaining Level of Effort ◆ ◆ Milestone
- █ Actual Level of Effort
- █ Actual Work
- █ Remaining Work
- █ Critical Remaining Work

Contract HY/2009/19
Three Months Rolling Programme (20 Jan 2015 to 19 Apr 2016)

| Activity ID | Activity Name | emairir Duration | Early Start | Early Finish | Late Start | Late Finish | Total Float | 2016 | | | | | | | | | | | | | | | | | | | |
|-------------|--|---------------------|-------------|--------------|------------|-------------|----------------|--|----|----|----|----|-------|----|----|----|----|-------|----|----|----|----|-----|----|----|----|----|
| | | | | | | | | February | | | | | March | | | | | April | | | | | May | | | | |
| | | | | | | | | 7 | 14 | 21 | 28 | 06 | 13 | 20 | 27 | 04 | 11 | 18 | 25 | 01 | 08 | 15 | 22 | 29 | 05 | 12 | 19 |
| 1021-1845 | Pier 38 (F3C) - Place bottom formwork for working platform | 4 | 23-Jan-16 | 27-Jan-16 | 13-Feb-16 | 17-Feb-16 | 15 | Pier 38 (F3C) - Place bottom formwork for working platform | | | | | | | | | | | | | | | | | | | |
| 1021-1846 | Pier 38 (F3C) - Fixing Reinforcement for Crosshead Bottom Layer | 2 | 28-Jan-16 | 29-Jan-16 | 18-Feb-16 | 19-Feb-16 | 15 | Pier 38 (F3C) - Fixing Reinforcement for Crosshead Bottom Layer | | | | | | | | | | | | | | | | | | | |
| 1021-1847 | Pier 38 (F3C) - Installation of case-in items | 3 | 30-Jan-16 | 02-Feb-16 | 20-Feb-16 | 23-Feb-16 | 15 | Pier 38 (F3C) - Installation of case-in items | | | | | | | | | | | | | | | | | | | |
| 1021-1848 | Pier 38 (F3C) - Fixing Reinforcement for Crosshead Upper Layer | 2 | 03-Feb-16 | 04-Feb-16 | 24-Feb-16 | 25-Feb-16 | 15 | Pier 38 (F3C) - Fixing Reinforcement for Crosshead Upper Layer | | | | | | | | | | | | | | | | | | | |
| 1021-1849 | Pier 38 (F3C) - Installation of tie-bolts | 2 | 05-Feb-16 | 06-Feb-16 | 26-Feb-16 | 27-Feb-16 | 15 | Pier 38 (F3C) - Installation of tie-bolts | | | | | | | | | | | | | | | | | | | |
| 1021-1850 | Pier 38 (F3C) - Pouring concrete for crosshead | 1 | 12-Feb-16 | 12-Feb-16 | 01-Mar-16 | 01-Mar-16 | 15 | Pier 38 (F3C) - Pouring concrete for crosshead | | | | | | | | | | | | | | | | | | | |
| 1021-1851 | Pier 38 (F3C) - Remove formwork and prepare construction joint | 2 | 13-Feb-16 | 15-Feb-16 | 02-Mar-16 | 03-Mar-16 | 15 | Pier 38 (F3C) - Remove formwork and prepare construction joint | | | | | | | | | | | | | | | | | | | |
| 1021-1852 | Pier 38 (F3C) - Remove formwork and scaffolding | 2 | 18-Feb-16 | 19-Feb-16 | 09-Mar-16 | 10-Mar-16 | 17 | Pier 38 (F3C) - Remove formwork and scaffolding | | | | | | | | | | | | | | | | | | | |
| 1021-1853 | Pier 38 (F3C) - Remove structural steel of falsework | 3 | 20-Feb-16 | 23-Feb-16 | 11-Mar-16 | 14-Mar-16 | 17 | Pier 38 (F3C) - Remove structural steel of falsework | | | | | | | | | | | | | | | | | | | |
| 1021-1880 | Pier 38 (F3C) Install Bearing | 9 | 16-Feb-16 | 25-Feb-16 | 04-Mar-16 | 14-Mar-16 | 15 | Pier 38 (F3C) Install Bearing | | | | | | | | | | | | | | | | | | | |
| 1021-1921 | Pier 39 (F4C) - Drill holes for steel rod (24nos 30mm dim) | 0 | 20-Jan-16 | 20-Jan-16 | 05-Feb-16 | 05-Feb-16 | | holes for steel rod (24nos 30mm dim) | | | | | | | | | | | | | | | | | | | |
| 1021-1922 | Pier 39 (F4C) - Erection of UC at the bottom layer (305x305x158UC) | 0 | 20-Jan-16 | 20-Jan-16 | 11-Feb-16 | 11-Feb-16 | | Erection of UC at the bottom layer (305x305x158UC) | | | | | | | | | | | | | | | | | | | |
| 1021-1923 | Pier 39 (F4C) - Erection of UC at the 2nd layer (254x124 UB) | 4 | 20-Jan-16 | 23-Jan-16 | 11-Feb-16 | 15-Feb-16 | 16 | Pier 39 (F4C) - Erection of UC at the 2nd layer (254x124 UB) | | | | | | | | | | | | | | | | | | | |
| 1021-1924 | Pier 39 (F4C) - Erection of Scaffolding | 3 | 25-Jan-16 | 27-Jan-16 | 16-Feb-16 | 18-Feb-16 | 16 | Pier 39 (F4C) - Erection of Scaffolding | | | | | | | | | | | | | | | | | | | |
| 1021-1925 | Pier 39 (F4C) - Place bottom formwork for working platform | 5 | 28-Jan-16 | 02-Feb-16 | 19-Feb-16 | 24-Feb-16 | 16 | Pier 39 (F4C) - Place bottom formwork for working platform | | | | | | | | | | | | | | | | | | | |
| 1021-1926 | Pier 39 (F4C) - Fixing Reinforcement for Crosshead Bottom Layer | 2 | 03-Feb-16 | 04-Feb-16 | 25-Feb-16 | 26-Feb-16 | 16 | Pier 39 (F4C) - Fixing Reinforcement for Crosshead Bottom Layer | | | | | | | | | | | | | | | | | | | |
| 1021-1927 | Pier 39 (F4C) - Installation of case-in items | 3 | 05-Feb-16 | 11-Feb-16 | 27-Feb-16 | 01-Mar-16 | 16 | Pier 39 (F4C) - Installation of case-in items | | | | | | | | | | | | | | | | | | | |
| 1021-1928 | Pier 39 (F4C) - Fixing Reinforcement for Crosshead Upper Layer | 2 | 12-Feb-16 | 13-Feb-16 | 02-Mar-16 | 03-Mar-16 | 16 | Pier 39 (F4C) - Fixing Reinforcement for Crosshead Upper Layer | | | | | | | | | | | | | | | | | | | |
| 1021-1929 | Pier 39 (F4C) - Installation of tie-bolts | 2 | 15-Feb-16 | 16-Feb-16 | 04-Mar-16 | 05-Mar-16 | 16 | Pier 39 (F4C) - Installation of tie-bolts | | | | | | | | | | | | | | | | | | | |
| 1021-1930 | Pier 39 (F4C) - Pouring concrete for crosshead | 1 | 17-Feb-16 | 17-Feb-16 | 07-Mar-16 | 07-Mar-16 | 16 | Pier 39 (F4C) - Pouring concrete for crosshead | | | | | | | | | | | | | | | | | | | |
| 1021-1931 | Pier 39 (F4C) - Remove formwork and prepare construction joint | 3 | 18-Feb-16 | 20-Feb-16 | 08-Mar-16 | 10-Mar-16 | 16 | Pier 39 (F4C) - Remove formwork and prepare construction joint | | | | | | | | | | | | | | | | | | | |
| 1021-1932 | Pier 39 (F4C) - Remove formwork and scaffolding | 3 | 22-Feb-16 | 24-Feb-16 | 12-Mar-16 | 15-Mar-16 | 17 | Pier 39 (F4C) - Remove formwork and scaffolding | | | | | | | | | | | | | | | | | | | |
| 1021-1933 | Pier 39 (F4C) - Remove structural steel of falsework | 5 | 25-Feb-16 | 01-Mar-16 | 16-Mar-16 | 21-Mar-16 | 17 | Pier 39 (F4C) - Remove structural steel of falsework | | | | | | | | | | | | | | | | | | | |
| 1021-1960 | Pier 39 (F4C) Install Bearing | 9 | 22-Feb-16 | 02-Mar-16 | 11-Mar-16 | 21-Mar-16 | 16 | Pier 39 (F4C) Install Bearing | | | | | | | | | | | | | | | | | | | |
| 1021-2001 | Pier 40 (F5C) - Drill holes for steel rod (24nos 30mm dim) | 3 | 20-Jan-16 | 22-Jan-16 | 05-Feb-16 | 11-Feb-16 | 14 | Pier 40 (F5C) - Drill holes for steel rod (24nos 30mm dim) | | | | | | | | | | | | | | | | | | | |
| 1021-2002 | Pier 40 (F5C) - Erection of UC at the bottom layer (305x305x158UC) | 4 | 23-Jan-16 | 27-Jan-16 | 12-Feb-16 | 16-Feb-16 | 14 | Pier 40 (F5C) - Erection of UC at the bottom layer (305x305x158UC) | | | | | | | | | | | | | | | | | | | |
| 1021-2003 | Pier 40 (F5C) - Erection of UC at the 2nd layer (254x124 UB) | 3 | 28-Jan-16 | 30-Jan-16 | 17-Feb-16 | 19-Feb-16 | 14 | Pier 40 (F5C) - Erection of UC at the 2nd layer (254x124 UB) | | | | | | | | | | | | | | | | | | | |
| 1021-2004 | Pier 40 (F5C) - Erection of Scaffolding | 4 | 01-Feb-16 | 04-Feb-16 | 20-Feb-16 | 24-Feb-16 | 14 | Pier 40 (F5C) - Erection of Scaffolding | | | | | | | | | | | | | | | | | | | |
| 1021-2005 | Pier 40 (F5C) - Place bottom formwork for working platform | 4 | 05-Feb-16 | 12-Feb-16 | 25-Feb-16 | 29-Feb-16 | 14 | Pier 40 (F5C) - Place bottom formwork for working platform | | | | | | | | | | | | | | | | | | | |
| 1021-2006 | Pier 40 (F5C) - Fixing Reinforcement for Crosshead Bottom Layer | 11 | 13-Feb-16 | 25-Feb-16 | 01-Mar-16 | 12-Mar-16 | 14 | Pier 40 (F5C) - Fixing Reinforcement for Crosshead Bottom Layer | | | | | | | | | | | | | | | | | | | |
| 1021-2007 | Pier 40 (F5C) - Installation of case-in items | 2 | 26-Feb-16 | 27-Feb-16 | 14-Mar-16 | 15-Mar-16 | 14 | Pier 40 (F5C) - Installation of case-in items | | | | | | | | | | | | | | | | | | | |
| 1021-2008 | Pier 40 (F5C) - Fixing Reinforcement for Crosshead Upper Layer | 3 | 29-Feb-16 | 02-Mar-16 | 16-Mar-16 | 18-Mar-16 | 14 | Pier 40 (F5C) - Fixing Reinforcement for Crosshead Upper Layer | | | | | | | | | | | | | | | | | | | |
| 1021-2009 | Pier 40 (F5C) - Installation of tie-bolts | 2 | 03-Mar-16 | 04-Mar-16 | 19-Mar-16 | 21-Mar-16 | 14 | Pier 40 (F5C) - Installation of tie-bolts | | | | | | | | | | | | | | | | | | | |
| 1021-2010 | Pier 40 (F5C) - Pouring concrete for crosshead | 1 | 05-Mar-16 | 05-Mar-16 | 22-Mar-16 | 22-Mar-16 | 14 | Pier 40 (F5C) - Pouring concrete for crosshead | | | | | | | | | | | | | | | | | | | |
| 1021-2011 | Pier 40 (F5C) - Remove formwork and prepare construction joint | 3 | 07-Mar-16 | 09-Mar-16 | 23-Mar-16 | 26-Mar-16 | 14 | Pier 40 (F5C) - Remove formwork and prepare construction joint | | | | | | | | | | | | | | | | | | | |
| 1021-2012 | Pier 40 (F5C) - Remove formwork and scaffolding | 3 | 12-Mar-16 | 15-Mar-16 | 01-Apr-16 | 05-Apr-16 | 15 | Pier 40 (F5C) - Remove formwork and scaffolding | | | | | | | | | | | | | | | | | | | |
| 1021-2013 | Pier 40 (F5C) - Remove structural steel of falsework | 3 | 16-Mar-16 | 18-Mar-16 | 06-Apr-16 | 08-Apr-16 | 15 | Pier 40 (F5C) - Remove structural steel of falsework | | | | | | | | | | | | | | | | | | | |
| 1021-2040 | Pier 40 (F5C) Install Bearing | 9 | 10-Mar-16 | 19-Mar-16 | 29-Mar-16 | 08-Apr-16 | 14 | Pier 40 (F5C) Install Bearing | | | | | | | | | | | | | | | | | | | |
| 1021-2081 | Pier 41 (F6C) - Drill holes for steel rod (24nos 30mm dim) | 3 | 01-Feb-16 | 03-Feb-16 | 09-Mar-16 | 11-Mar-16 | 29 | Pier 41 (F6C) - Drill holes for steel rod (24nos 30mm dim) | | | | | | | | | | | | | | | | | | | |
| 1021-2082 | Pier 41 (F6C) - Erection of UC at the bottom layer (305x305x158UC) | 4 | 04-Feb-16 | 11-Feb-16 | 12-Mar-16 | 16-Mar-16 | 29 | Pier 41 (F6C) - Erection of UC at the bottom layer (305x305x158UC) | | | | | | | | | | | | | | | | | | | |
| 1021-2083 | Pier 41 (F6C) - Erection of UC at the 2nd layer (254x124 UB) | 4 | 12-Feb-16 | 16-Feb-16 | 17-Mar-16 | 21-Mar-16 | 29 | Pier 41 (F6C) - Erection of UC at the 2nd layer (254x124 UB) | | | | | | | | | | | | | | | | | | | |
| 1021-2084 | Pier 41 (F6C) - Erection of Scaffolding | 6 | 17-Feb-16 | 23-Feb-16 | 22-Mar-16 | 30-Mar-16 | 29 | Pier 41 (F6C) - Erection of Scaffolding | | | | | | | | | | | | | | | | | | | |
| 1021-2085 | Pier 41 (F6C) - Place bottom formwork for working platform | 4 | 24-Feb-16 | 27-Feb-16 | 31-Mar-16 | 05-Apr-16 | 29 | Pier 41 (F6C) - Place bottom formwork for working platform | | | | | | | | | | | | | | | | | | | |
| 1021-2086 | Pier 41 (F6C) - Fixing Reinforcement for Crosshead Bottom Layer | 2 | 29-Feb-16 | 01-Mar-16 | 06-Apr-16 | 07-Apr-16 | 29 | Pier 41 (F6C) - Fixing Reinforcement for Crosshead Bottom Layer | | | | | | | | | | | | | | | | | | | |
| 1021-2087 | Pier 41 (F6C) - Installation of case-in items | 3 | 02-Mar-16 | 04-Mar-16 | 08-Apr-16 | 11-Apr-16 | 29 | Pier 41 (F6C) - Installation of case-in items | | | | | | | | | | | | | | | | | | | |
| 1021-2088 | Pier 41 (F6C) - Fixing Reinforcement for Crosshead Upper Layer | 2 | 05-Mar-16 | 07-Mar-16 | 12-Apr-16 | 13-Apr-16 | 29 | Pier 41 (F6C) - Fixing Reinforcement for Crosshead Upper Layer | | | | | | | | | | | | | | | | | | | |
| 1021-2089 | Pier 41 (F6C) - Installation of tie-bolts | 2 | 08-Mar-16 | 09-Mar-16 | 14-Apr-16 | 15-Apr-16 | 29 | Pier 41 (F6C) - Installation of tie-bolts | | | | | | | | | | | | | | | | | | | |

- Remaining Level of Effort
- Actual Level of Effort
- Actual Work
- Remaining Work
- Critical Remaining Work

◆ Milestone

Contract HY/2009/19
Three Months Rolling Programme (20 Jan 2015 to 19 Apr 2016)

| Activity ID | Activity Name | Duration | Early Start | Early Finish | Late Start | Late Finish | Total Float | 2016 | | | | | | | | | | | | | | | | | | | |
|-------------------|--|----------|-------------|--------------|------------|-------------|-------------|--|----|----|----|----|-------|----|----|----|----|-------|----|----|--|--|-----|--|--|--|--|
| | | | | | | | | February | | | | | March | | | | | April | | | | | May | | | | |
| | | | | | | | | 7 | 14 | 21 | 28 | 06 | 13 | 20 | 27 | 04 | 11 | 18 | 25 | 01 | | | | | | | |
| 1022-2582 | Bridge C3 - Erect End Span at Pier 28 (5 nos) > By LG2 | 7 | 02-Feb-16 | 12-Feb-16 | 02-Feb-16 | 12-Feb-16 | 0 | Bridge C3 - Erect End Span at Pier 28 (5 nos) > By LG2 | | | | | | | | | | | | | | | | | | | |
| 1022-2583 | Bridge C3 - Stitching at midspan between Pier 27 and 28 | 2 | 13-Feb-16 | 15-Feb-16 | 13-Feb-16 | 15-Feb-16 | 0 | Bridge C3 - Stitching at midspan between Pier 27 and 28 | | | | | | | | | | | | | | | | | | | |
| 1022-2584 | Launch LG2 at Pier 26 to 25 | 2 | 16-Feb-16 | 17-Feb-16 | 16-Feb-16 | 17-Feb-16 | 0 | Launch LG2 at Pier 26 to 25 | | | | | | | | | | | | | | | | | | | |
| 1022-2585 | Bridge C3 - Erect T-span at Pier 26 (12 nos) > By LG2 | 3 | 18-Feb-16 | 20-Feb-16 | 18-Feb-16 | 20-Feb-16 | 0 | Bridge C3 - Erect T-span at Pier 26 (12 nos) > By LG2 | | | | | | | | | | | | | | | | | | | |
| 1022-2586 | Bridge C3 - Stitching at midspan between Pier 26 and 27 | 2 | 22-Feb-16 | 23-Feb-16 | 10-Mar-16 | 11-Mar-16 | 15 | Bridge C3 - Stitching at midspan between Pier 26 and 27 | | | | | | | | | | | | | | | | | | | |
| 1022-2588 | Bridge C3 - Erect End Segment at Pier 25 Eastside (4 nos) > By LG2 | 7 | 18-Feb-16 | 25-Feb-16 | 18-Feb-16 | 25-Feb-16 | 0 | Bridge C3 - Erect End Segment at Pier 25 Eastside (4 nos) > By LG2 | | | | | | | | | | | | | | | | | | | |
| 1022-2590 | Bridge C3 - Stitching at midspan between Pier 25 and 26 | 2 | 26-Feb-16 | 27-Feb-16 | 04-Mar-16 | 05-Mar-16 | 6 | Bridge C3 - Stitching at midspan between Pier 25 and 26 | | | | | | | | | | | | | | | | | | | |
| 1022-2620 | Bridge C3 - Erect Pier Segment at Pier 26 (1no) > by 400T Crane | 6 | 27-Jan-16 | 02-Feb-16 | 30-Jan-16 | 05-Feb-16 | 3 | Bridge C3 - Erect Pier Segment at Pier 26 (1no) > by 400T Crane | | | | | | | | | | | | | | | | | | | |
| 1022-2642 | Bridge C3 - Erect Pier Segment at Pier 25 (2 nos) > by 400T Crane | 7 | 29-Jan-16 | 05-Feb-16 | 01-Feb-16 | 11-Feb-16 | 2 | Bridge C3 - Erect Pier Segment at Pier 25 (2 nos) > by 400T Crane | | | | | | | | | | | | | | | | | | | |
| 1022-2644 | Bridge C3 - Erect falsework for End Span at Pier 25 - Eastside | 5 | 06-Feb-16 | 15-Feb-16 | 12-Feb-16 | 17-Feb-16 | 2 | Bridge C3 - Erect falsework for End Span at Pier 25 - Eastside | | | | | | | | | | | | | | | | | | | |
| 1022-2740 | Bridge C3 - External Stressing | 10 | 29-Feb-16 | 10-Mar-16 | 12-Mar-16 | 23-Mar-16 | 11 | Bridge C3 - External Stressing | | | | | | | | | | | | | | | | | | | |
| 1022-2760 | Bridge C3 - Construct North Parapet (83m) | 18 | 11-Mar-16 | 02-Apr-16 | 17-Jun-16 | 08-Jul-16 | 80 | Bridge C3 - Construct North Parapet (83m) | | | | | | | | | | | | | | | | | | | |
| 1022-2780 | Bridge C3 - Construct South Parapet (83m) | 18 | 11-Mar-16 | 02-Apr-16 | 17-Jun-16 | 08-Jul-16 | 80 | Bridge C3 - Construct South Parapet (83m) | | | | | | | | | | | | | | | | | | | |
| 1022-4110 | Bridge C3 - Construct Int. Single Noise Encl. Bridge C3 (83m) | 24 | 05-Apr-16 | 02-May-16 | 09-Jul-16 | 05-Aug-16 | 80 | Bridge C3 - Construct Int. Single Noise Encl. Bridge C3 (83m) | | | | | | | | | | | | | | | | | | | |
| Bridge C4 | | | | | | | | | | | | | | | | | | | | | | | | | | | |
| 1022-3861 | Bridge C4 - Construct South Parapet (108m) | 23 | 20-Jan-16 | 18-Feb-16 | 30-Jan-16 | 29-Feb-16 | 9 | Bridge C4 - Construct South Parapet (108m) | | | | | | | | | | | | | | | | | | | |
| 1022-3862 | Bridge C4 - Construct North Parapet (108m) | 23 | 20-Jan-16 | 18-Feb-16 | 30-Jan-16 | 29-Feb-16 | 9 | Bridge C4 - Construct North Parapet (108m) | | | | | | | | | | | | | | | | | | | |
| 1022-3863 | Bridge C4 - Construct Int. Single Noise Encl. Bridge C4 (108m) - Stage 1 (sides) | 20 | 19-Feb-16 | 12-Mar-16 | 01-Mar-16 | 23-Mar-16 | 9 | Bridge C4 - Construct Int. Single Noise Encl. Bridge C4 (108m) - Stage 1 (sides) | | | | | | | | | | | | | | | | | | | |
| 1022-3864 | Bridge C4 - Construct Int. Single Noise Encl. Bridge C4 (108m) - Stage 2 (arch) | 24 | 19-Feb-16 | 17-Mar-16 | 15-Jul-16 | 11-Aug-16 | 121 | Bridge C4 - Construct Int. Single Noise Encl. Bridge C4 (108m) - Stage 2 (arch) | | | | | | | | | | | | | | | | | | | |
| 1022-3865 | Bridge C4 - Deck Road Waterproofing, Surfacing & Marking | 7 | 21-Mar-16 | 30-Mar-16 | 15-Aug-16 | 22-Aug-16 | 121 | Bridge C4 - Deck Road Waterproofing, Surfacing & Marking | | | | | | | | | | | | | | | | | | | |
| Bridge C5 | | | | | | | | | | | | | | | | | | | | | | | | | | | |
| 1022-3901 | Pier 33 - T Span Erection (5 pairs) | 0 | 20-Jan-16 | 20-Jan-16 | 20-Jan-16 | 20-Jan-16 | | Pier 33 - T Span Erection (5 pairs) | | | | | | | | | | | | | | | | | | | |
| 1022-3903 | LG-A Launching - Deactivate MS at P31 and Relocate to P34 by Engage RL at P30-31 | 3 | 20-Jan-16 | 22-Jan-16 | 20-Jan-16 | 22-Jan-16 | 0 | LG-A Launching - Deactivate MS at P31 and Relocate to P34 by Engage RL at P30-31 | | | | | | | | | | | | | | | | | | | |
| 1022-3905 | Pier 33 - P32-33 End Span - Hanging Segments | 2 | 23-Jan-16 | 25-Jan-16 | 23-Jan-16 | 25-Jan-16 | 0 | Pier 33 - P32-33 End Span - Hanging Segments | | | | | | | | | | | | | | | | | | | |
| 1022-3907 | Pier 33 - P32-33 End Span - Erect Segments | 1 | 26-Jan-16 | 26-Jan-16 | 26-Jan-16 | 26-Jan-16 | 0 | Pier 33 - P32-33 End Span - Erect Segments | | | | | | | | | | | | | | | | | | | |
| 1022-3909 | Pier 33 - P32-33 End Span - Stitching | 3 | 27-Jan-16 | 29-Jan-16 | 27-Jan-16 | 29-Jan-16 | 0 | Pier 33 - P32-33 End Span - Stitching | | | | | | | | | | | | | | | | | | | |
| 1022-3911 | Pier 33 - P32-33 End Span - Formwork Fixing for and Grouting for Bearing | 3 | 27-Jan-16 | 29-Jan-16 | 27-Jan-16 | 29-Jan-16 | 0 | Pier 33 - P32-33 End Span - Formwork Fixing for and Grouting for Bearing | | | | | | | | | | | | | | | | | | | |
| 1022-3913 | Pier 33 - P32-33 End Span - Prestress Span Tendons | 1 | 30-Jan-16 | 30-Jan-16 | 30-Jan-16 | 30-Jan-16 | 0 | Pier 33 - P32-33 End Span - Prestress Span Tendons | | | | | | | | | | | | | | | | | | | |
| 1022-3915 | Pier 33 - P32-33 End Span - Remove Hanger Bar & Hanger Beam & Stitching Formwork | 1 | 01-Feb-16 | 01-Feb-16 | 19-Feb-16 | 19-Feb-16 | 13 | Pier 33 - P32-33 End Span - Remove Hanger Bar & Hanger Beam & Stitching Formwork | | | | | | | | | | | | | | | | | | | |
| 1022-3917 | Pier 34 - T Span Erection (4 pairs) | 2 | 27-Jan-16 | 28-Jan-16 | 28-Jan-16 | 29-Jan-16 | 1 | Pier 34 - T Span Erection (4 pairs) | | | | | | | | | | | | | | | | | | | |
| 1022-3919 | Bridge C5 T Span Stitching - Install Clamping Beam and Adjust T span (P33-P34) | 1 | 30-Jan-16 | 30-Jan-16 | 30-Jan-16 | 30-Jan-16 | 0 | Bridge C5 T Span Stitching - Install Clamping Beam and Adjust T span (P33-P34) | | | | | | | | | | | | | | | | | | | |
| 1022-3921 | Bridge C5 T Span Stitching - Stitching (P33-P34) | 2 | 01-Feb-16 | 02-Feb-16 | 01-Feb-16 | 02-Feb-16 | 0 | Bridge C5 T Span Stitching - Stitching (P33-P34) | | | | | | | | | | | | | | | | | | | |
| 1022-3923 | Bridge C5 T Span Stitching - Prestress Span Tendons (P33-P34) | 1 | 03-Feb-16 | 03-Feb-16 | 03-Feb-16 | 03-Feb-16 | 0 | Bridge C5 T Span Stitching - Prestress Span Tendons (P33-P34) | | | | | | | | | | | | | | | | | | | |
| 1022-3924 | Abut. D12 (MJ Left) - End Span Erection - Hanging Segments | 2 | 12-Feb-16 | 13-Feb-16 | 12-Feb-16 | 13-Feb-16 | 0 | Abut. D12 (MJ Left) - End Span Erection - Hanging Segments | | | | | | | | | | | | | | | | | | | |
| 1022-3927 | Abut. D12 (MJ Left) - End Span Erection - Erect Segments | 1 | 15-Feb-16 | 15-Feb-16 | 15-Feb-16 | 15-Feb-16 | 0 | Abut. D12 (MJ Left) - End Span Erection - Erect Segments | | | | | | | | | | | | | | | | | | | |
| 1022-3930 | Abut. D12 (MJ Left) - End Span Erection - Stitching | 3 | 16-Feb-16 | 18-Feb-16 | 16-Feb-16 | 18-Feb-16 | 0 | Abut. D12 (MJ Left) - End Span Erection - Stitching | | | | | | | | | | | | | | | | | | | |
| 1022-3933 | Abut. D12 (MJ Left) - End Span Erection - Formwork Fixing for and Grouting for Bearing | 3 | 16-Feb-16 | 18-Feb-16 | 16-Feb-16 | 18-Feb-16 | 0 | Abut. D12 (MJ Left) - End Span Erection - Formwork Fixing for and Grouting for Bearing | | | | | | | | | | | | | | | | | | | |
| 1022-3936 | Abut. D12 (MJ Left) - End Span Erection - Prestress Span Tendons | 1 | 19-Feb-16 | 19-Feb-16 | 19-Feb-16 | 19-Feb-16 | 0 | Abut. D12 (MJ Left) - End Span Erection - Prestress Span Tendons | | | | | | | | | | | | | | | | | | | |
| 1022-3939 | Abut. D12 (MJ Left) - End Span Erection - Remove Hanger Bar & Hanger Beam & Stitching Formwork | 1 | 20-Feb-16 | 20-Feb-16 | 20-Feb-16 | 20-Feb-16 | 0 | Abut. D12 (MJ Left) - End Span Erection - Remove Hanger Bar & Hanger Beam & Stitching Formwork | | | | | | | | | | | | | | | | | | | |
| 1022-3942 | Prestress External Tendon of Bridge C5 | 12 | 20-Feb-16 | 04-Mar-16 | 20-Feb-16 | 04-Mar-16 | 0 | Prestress External Tendon of Bridge C5 | | | | | | | | | | | | | | | | | | | |
| 1022-3950 | Bridge C5 - Construct North Parapet (75m) | 16 | 05-Mar-16 | 23-Mar-16 | 05-Mar-16 | 23-Mar-16 | 0 | Bridge C5 - Construct North Parapet (75m) | | | | | | | | | | | | | | | | | | | |
| 1022-3951 | Bridge C5 - Construct South Parapet (75m) | 16 | 05-Mar-16 | 23-Mar-16 | 05-Mar-16 | 23-Mar-16 | 0 | Bridge C5 - Construct South Parapet (75m) | | | | | | | | | | | | | | | | | | | |
| 1022-3952 | Bridge C5 - Construct Int. Single Noise Encl. Bridge C5 (75m) - Stage 1 | 18 | 24-Mar-16 | 16-Apr-16 | 24-Mar-16 | 16-Apr-16 | 0 | Bridge C5 - Construct Int. Single Noise Encl. Bridge C5 (75m) - Stage 1 | | | | | | | | | | | | | | | | | | | |
| 1022-3953 | Bridge C5 - Construct Int. Single Noise Encl. Bridge C5 (75m) - Stage 2 | 18 | 24-Mar-16 | 16-Apr-16 | 24-Mar-16 | 16-Apr-16 | 0 | Bridge C5 - Construct Int. Single Noise Encl. Bridge C5 (75m) - Stage 2 | | | | | | | | | | | | | | | | | | | |
| 1022-3954 | Bridge C5 - Deck Road Waterproofing, Surfacing & Marking | 7 | 18-Apr-16 | 25-Apr-16 | 15-Aug-16 | 22-Aug-16 | 100 | Bridge C5 - Deck Road Waterproofing, Surfacing & Marking | | | | | | | | | | | | | | | | | | | |
| Bridge F1C | | | | | | | | | | | | | | | | | | | | | | | | | | | |
| 1022.1-3955 | LG-A Launching - Deactivate MS at P32 and Relocate to D12 by Engage RL at P31-32 | 2 | 02-Feb-16 | 03-Feb-16 | 02-Feb-16 | 03-Feb-16 | 0 | LG-A Launching - Deactivate MS at P32 and Relocate to D12 by Engage RL at P31-32 | | | | | | | | | | | | | | | | | | | |
| 1022.1-3965 | LG-A Launching - Deactivate the MS at P33 and Engage FL at F1C/Pier36 | 3 | 04-Feb-16 | 06-Feb-16 | 04-Feb-16 | 06-Feb-16 | 0 | LG-A Launching - Deactivate the MS at P33 and Engage FL at F1C/Pier36 | | | | | | | | | | | | | | | | | | | |

- Remaining Level of Effort
- Actual Level of Effort
- Actual Work
- Remaining Work
- Critical Remaining Work

◆ Milestone

Contract HY/2009/19
Three Months Rolling Programme (20 Jan 2015 to 19 Apr 2016)

| Activity ID | Activity Name | Duration | Early Start | Early Finish | Late Start | Late Finish | Total Float | 2016 | | | | | | | | | | | | | | | |
|---|--|----------|-------------|--------------|------------|-------------|-------------|----------|----|----|-------|----|----|-------|----|----|-----|----|----|----|----|----|----|
| | | | | | | | | February | | | March | | | April | | | May | | | | | | |
| | | | | | | | | 7 | 24 | 31 | 07 | 14 | 21 | 28 | 06 | 13 | 20 | 27 | 03 | 10 | 17 | 24 | 01 |
| 1022.1-4309 | Pier 40 - Install Pier Segment - Install the Tie & Packing System | 1 | 16-Apr-16 | 16-Apr-16 | 16-Apr-16 | 16-Apr-16 | 0 | | | | | | | | | | | | | | | | |
| 1022.1-4312 | Pier 40 - Install Pier Segment - Install MS at F5C/Pier40 (Right) | 1 | 18-Apr-16 | 18-Apr-16 | 18-Apr-16 | 18-Apr-16 | 0 | | | | | | | | | | | | | | | | |
| 1022.1-4315 | Pier 39(MJ Right) - T Span Erection (6 pairs) | 3 | 12-Apr-16 | 14-Apr-16 | 12-Apr-16 | 14-Apr-16 | 0 | | | | | | | | | | | | | | | | |
| 1022.1-4318 | Pier 39(MJ Right) - End Span Erection - Hanging Segments | 2 | 15-Apr-16 | 16-Apr-16 | 15-Apr-16 | 16-Apr-16 | 0 | | | | | | | | | | | | | | | | |
| 1022.1-4321 | Pier 39(MJ Right) - End Span Erection | 1 | 18-Apr-16 | 18-Apr-16 | 18-Apr-16 | 18-Apr-16 | 0 | | | | | | | | | | | | | | | | |
| 1022.1-4324 | Pier 39(MJ Right) - End Span Erection - Stitching | 3 | 19-Apr-16 | 21-Apr-16 | 20-Jun-16 | 22-Jun-16 | 52 | | | | | | | | | | | | | | | | |
| 1022.1-4327 | Pier 39(MJ Right) - End Span Erection - Formwork Fixing for and Grouting for Bearing | 3 | 19-Apr-16 | 21-Apr-16 | 20-Jun-16 | 22-Jun-16 | 52 | | | | | | | | | | | | | | | | |
| 1022.1-4330 | Pier 39(MJ Right) - End Span Erection - Prestress Span Tendons | 1 | 22-Apr-16 | 22-Apr-16 | 23-Jun-16 | 23-Jun-16 | 52 | | | | | | | | | | | | | | | | |
| 1022.1-4333 | Pier 39(MJ Right) - End Span Erection - Remove Hanger Bar & Hanger Beam & Stitching Formwork | 1 | 23-Apr-16 | 23-Apr-16 | 24-Jun-16 | 24-Jun-16 | 52 | | | | | | | | | | | | | | | | |
| 1022.1-4336 | Pier 40(MJ Left) - End Span Erection - Hanging Segments | 2 | 19-Apr-16 | 20-Apr-16 | 19-Apr-16 | 20-Apr-16 | 0 | | | | | | | | | | | | | | | | |
| 1022.1-4339 | Pier 40(MJ Left) - End Span Erection - Erect Segments | 1 | 21-Apr-16 | 21-Apr-16 | 21-Apr-16 | 21-Apr-16 | 0 | | | | | | | | | | | | | | | | |
| 1022.1-4342 | Pier 40(MJ Left) - End Span Erection - Stitching | 3 | 22-Apr-16 | 25-Apr-16 | 22-Apr-16 | 25-Apr-16 | 0 | | | | | | | | | | | | | | | | |
| 1022.1-4345 | Pier 40(MJ Left) - End Span Erection - Formwork Fixing for and Grouting for Bearing | 3 | 22-Apr-16 | 25-Apr-16 | 22-Apr-16 | 25-Apr-16 | 0 | | | | | | | | | | | | | | | | |
| 1022.1-4348 | Pier 40(MJ Left) - End Span Erection - Prestress Span Tendons | 1 | 26-Apr-16 | 26-Apr-16 | 26-Apr-16 | 26-Apr-16 | 0 | | | | | | | | | | | | | | | | |
| 1022.1-4351 | Pier 40(MJ Left) - End Span Erection - Remove Hanger Bar & Hanger Beam & Stitching Formwork | 1 | 27-Apr-16 | 27-Apr-16 | 27-Apr-16 | 27-Apr-16 | 0 | | | | | | | | | | | | | | | | |
| 1022.1-4354 | LG-A Launching - Deactivate the MS at F3C/Pier37 and Engage FL at F6C/Pier41 | 3 | 28-Apr-16 | 30-Apr-16 | 28-Apr-16 | 30-Apr-16 | 0 | | | | | | | | | | | | | | | | |
| Bridge F3C | | | | | | | | | | | | | | | | | | | | | | | |
| 1022.1-4370 | Pier 41 - Install Pier Segment - Place Pier Segment | 1 | 02-May-16 | 02-May-16 | 02-May-16 | 02-May-16 | 0 | | | | | | | | | | | | | | | | |
| 10.3 - Middle Bridge (Bridge F) | | | | | | | | | | | | | | | | | | | | | | | |
| 10.3.1 - Pier Construction | | | | | | | | | | | | | | | | | | | | | | | |
| Abutment D12 | | | | | | | | | | | | | | | | | | | | | | | |
| 1031-1920 | Complete ABUT D12 at Middle Bridge | 20 | 19-Feb-16 | 12-Mar-16 | 15-Apr-16 | 07-May-16 | 45 | | | | | | | | | | | | | | | | |
| 10.6 - Tunnel Approach Ramp | | | | | | | | | | | | | | | | | | | | | | | |
| 10.6.1 - Approach Ramp (Excluding Portion IIB) | | | | | | | | | | | | | | | | | | | | | | | |
| Bored Piles | | | | | | | | | | | | | | | | | | | | | | | |
| 1061-1120 | Bored Piles Testing Approach Ramp (112 nos) | 60 | 20-Jan-16 | 05-Apr-16 | 20-Aug-16 | 01-Nov-16 | 175 | | | | | | | | | | | | | | | | |
| 1061-3980 | Pre Bored H-Pile > Pile Ramp - BN14 A | 3 | 20-Jan-16 | 22-Jan-16 | 19-Dec-16 | 21-Dec-16 | 275 | | | | | | | | | | | | | | | | |
| 1061-3981 | Pre Bored H-Pile > Pile Ramp - BN14 A - (H-Pile + Grouting) | 1 | 23-Jan-16 | 23-Jan-16 | 26-Dec-16 | 26-Dec-16 | 278 | | | | | | | | | | | | | | | | |
| 1061-4000 | Pre Bored H-Pile > Pile Ramp - BN14 B | 3 | 23-Jan-16 | 26-Jan-16 | 22-Dec-16 | 24-Dec-16 | 275 | | | | | | | | | | | | | | | | |
| 1061-4001 | Pre Bored H-Pile > Pile Ramp - BN14 B - (H-Pile + Grouting) | 1 | 27-Jan-16 | 27-Jan-16 | 26-Dec-16 | 26-Dec-16 | 275 | | | | | | | | | | | | | | | | |
| 1061-40221 | Pre Bored H-Pile > Pile Ramp - BN15 A - (H-Pile + Grouting) | 0 | 20-Jan-16 | 20-Jan-16 | 22-Jan-16 | 22-Jan-16 | | | | | | | | | | | | | | | | | |
| 1061-4041 | Pre Bored H-Pile > Pile Ramp - BN15 B - (H-Pile + Grouting) | 0 | 20-Jan-16 | 20-Jan-16 | 26-Dec-16 | 26-Dec-16 | | | | | | | | | | | | | | | | | |
| 1061-4061 | Pre Bored H-Pile > Pile Ramp - BN16 A - (H-Pile + Grouting) | 0 | 20-Jan-16 | 20-Jan-16 | 26-Dec-16 | 26-Dec-16 | | | | | | | | | | | | | | | | | |
| 1061-4081 | Pre Bored H-Pile > Pile Ramp - BN16 B - (H-Pile + Grouting) | 0 | 20-Jan-16 | 20-Jan-16 | 26-Dec-16 | 26-Dec-16 | | | | | | | | | | | | | | | | | |
| 1061-4101 | Pre Bored H-Pile > Pile Ramp - BM07 A - (H-Pile + Grouting) | 0 | 20-Jan-16 | 20-Jan-16 | 22-Jan-16 | 22-Jan-16 | | | | | | | | | | | | | | | | | |
| 1061-4120 | Pre Bored H-Pile > Pile Ramp - BM07 B | 0 | 20-Jan-16 | 20-Jan-16 | 22-Jan-16 | 22-Jan-16 | | | | | | | | | | | | | | | | | |
| 1061-4121 | Pre Bored H-Pile > Pile Ramp - BM07 B - (H-Pile + Grouting) | 0 | 20-Jan-16 | 20-Jan-16 | 22-Jan-16 | 22-Jan-16 | | | | | | | | | | | | | | | | | |
| 1061-4141 | Pre Bored H-Pile > Pile Ramp - BM08 A - (H-Pile + Grouting) | 0 | 20-Jan-16 | 20-Jan-16 | 22-Jan-16 | 22-Jan-16 | | | | | | | | | | | | | | | | | |
| 1061-4161 | Pre Bored H-Pile > Pile Ramp - BM08 B - (H-Pile + Grouting) | 0 | 20-Jan-16 | 20-Jan-16 | 26-Jan-16 | 26-Jan-16 | | | | | | | | | | | | | | | | | |
| 1061-4180 | Pre Bored H-Pile > Pile Ramp - BM06 A | 0 | 20-Jan-16 | 20-Jan-16 | 26-Jan-16 | 26-Jan-16 | | | | | | | | | | | | | | | | | |
| 1061-4181 | Pre Bored H-Pile > Pile Ramp - BM06 A - (H-Pile + Grouting) | 0 | 20-Jan-16 | 20-Jan-16 | 26-Jan-16 | 26-Jan-16 | | | | | | | | | | | | | | | | | |
| 1061-4201 | Pre Bored H-Pile > Pile Ramp - BM06 B - (H-Pile + Grouting) | 0 | 20-Jan-16 | 20-Jan-16 | 26-Jan-16 | 26-Jan-16 | | | | | | | | | | | | | | | | | |
| 1061-4220 | Pre Bored H-Pile > Pile Ramp - BM05 A | 3 | 20-Jan-16 | 22-Jan-16 | 17-Oct-16 | 19-Oct-16 | 221 | | | | | | | | | | | | | | | | |
| 1061-4221 | Pre Bored H-Pile > Pile Ramp - BM05 A - (H-Pile + Grouting) | 1 | 23-Jan-16 | 23-Jan-16 | 26-Dec-16 | 26-Dec-16 | 278 | | | | | | | | | | | | | | | | |
| 1061-4240 | Pre Bored H-Pile > Pile Ramp - BM05 B | 3 | 23-Jan-16 | 26-Jan-16 | 20-Oct-16 | 22-Oct-16 | 221 | | | | | | | | | | | | | | | | |
| 1061-4241 | Pre Bored H-Pile > Pile Ramp - BM05 B - (H-Pile + Grouting) | 1 | 27-Jan-16 | 27-Jan-16 | 26-Dec-16 | 26-Dec-16 | 275 | | | | | | | | | | | | | | | | |
| 1061-4260 | Pre Bored H-Pile > Pile Ramp - BM04 A | 3 | 27-Jan-16 | 29-Jan-16 | 24-Oct-16 | 26-Oct-16 | 221 | | | | | | | | | | | | | | | | |
| 1061-4261 | Pre Bored H-Pile > Pile Ramp - BM04 A - (H-Pile + Grouting) | 1 | 30-Jan-16 | 30-Jan-16 | 26-Dec-16 | 26-Dec-16 | 272 | | | | | | | | | | | | | | | | |
| 1061-4280 | Pre Bored H-Pile > Pile Ramp - BM04 B | 3 | 30-Jan-16 | 02-Feb-16 | 27-Oct-16 | 29-Oct-16 | 221 | | | | | | | | | | | | | | | | |

- Remaining Level of Effort
- Actual Level of Effort
- Actual Work
- Remaining Work
- Critical Remaining Work

◆ Milestone

Contract HY/2009/19
Three Months Rolling Programme (20 Jan 2015 to 19 Apr 2016)

| Activity ID | Activity Name | emairir Duration | Early Start | Early Finish | Late Start | Late Finish | Total Float | 2016 | | | | | | | | | | | | | | | | | | | | | | | |
|-------------|--|---------------------|-------------|--------------|------------|-------------|----------------|--|----|----|----|----|----|-------|----|----|----|----|----|-------|----|----|----|--|--|-----|--|--|--|--|--|
| | | | | | | | | February | | | | | | March | | | | | | April | | | | | | May | | | | | |
| | | | | | | | | 7 | 24 | 31 | 07 | 14 | 21 | 28 | 06 | 13 | 20 | 27 | 03 | 10 | 17 | 24 | 01 | | | | | | | | |
| 1061-4281 | Pre Bored H-Pile > Pile Ramp - BM04 B - (H-Pile + Grouting) | 1 | 03-Feb-16 | 03-Feb-16 | 26-Dec-16 | 26-Dec-16 | 269 | ■ Pre Bored H-Pile > Pile Ramp - BM04 B - (H-Pile + Grouting) | | | | | | | | | | | | | | | | | | | | | | | |
| 1061-4300 | Pre Bored H-Pile > Pile Ramp - BM03 A | 3 | 03-Feb-16 | 05-Feb-16 | 31-Oct-16 | 02-Nov-16 | 221 | ■ Pre Bored H-Pile > Pile Ramp - BM03 A | | | | | | | | | | | | | | | | | | | | | | | |
| 1061-4301 | Pre Bored H-Pile > Pile Ramp - BM03 A - (H-Pile + Grouting) | 1 | 06-Feb-16 | 06-Feb-16 | 26-Dec-16 | 26-Dec-16 | 266 | ■ Pre Bored H-Pile > Pile Ramp - BM03 A - (H-Pile + Grouting) | | | | | | | | | | | | | | | | | | | | | | | |
| 1061-4320 | Pre Bored H-Pile > Pile Ramp - BM03 B | 3 | 06-Feb-16 | 12-Feb-16 | 03-Nov-16 | 05-Nov-16 | 221 | ■ Pre Bored H-Pile > Pile Ramp - BM03 B | | | | | | | | | | | | | | | | | | | | | | | |
| 1061-4321 | Pre Bored H-Pile > Pile Ramp - BM03 B - (H-Pile + Grouting) | 1 | 13-Feb-16 | 13-Feb-16 | 26-Dec-16 | 26-Dec-16 | 263 | ■ Pre Bored H-Pile > Pile Ramp - BM03 B - (H-Pile + Grouting) | | | | | | | | | | | | | | | | | | | | | | | |
| 1061-4341 | Pre Bored H-Pile > Pile Ramp - BS16 A - (H-Pile + Grouting) | 0 | 20-Jan-16 | 20-Jan-16 | 26-Jan-16 | 26-Jan-16 | | Pre Bored H-Pile > Pile Ramp - BS16 A - (H-Pile + Grouting) | | | | | | | | | | | | | | | | | | | | | | | |
| 1061-4361 | Pre Bored H-Pile > Pile Ramp - BS16 B - (H-Pile + Grouting) | 0 | 20-Jan-16 | 20-Jan-16 | 26-Jan-16 | 26-Jan-16 | | Pre Bored H-Pile > Pile Ramp - BS16 B - (H-Pile + Grouting) | | | | | | | | | | | | | | | | | | | | | | | |
| 1061-4401 | Pre Bored H-Pile > Pile Ramp - BS15 B - (H-Pile + Grouting) | 0 | 20-Jan-16 | 20-Jan-16 | 26-Jan-16 | 26-Jan-16 | | Pre Bored H-Pile > Pile Ramp - BS15 B - (H-Pile + Grouting) | | | | | | | | | | | | | | | | | | | | | | | |
| 1061-4420 | Pre Bored H-Pile > Pile Ramp - BS14 A | 3 | 13-Feb-16 | 16-Feb-16 | 07-Nov-16 | 09-Nov-16 | 221 | ■ Pre Bored H-Pile > Pile Ramp - BS14 A | | | | | | | | | | | | | | | | | | | | | | | |
| 1061-4421 | Pre Bored H-Pile > Pile Ramp - BS14 A - (H-Pile + Grouting) | 1 | 17-Feb-16 | 17-Feb-16 | 26-Dec-16 | 26-Dec-16 | 260 | ■ Pre Bored H-Pile > Pile Ramp - BS14 A - (H-Pile + Grouting) | | | | | | | | | | | | | | | | | | | | | | | |
| 1061-4440 | Pre Bored H-Pile > Pile Ramp - BS14 B | 3 | 17-Feb-16 | 19-Feb-16 | 10-Nov-16 | 12-Nov-16 | 221 | ■ Pre Bored H-Pile > Pile Ramp - BS14 B | | | | | | | | | | | | | | | | | | | | | | | |
| 1061-4441 | Pre Bored H-Pile > Pile Ramp - BS14 B - (H-Pile + Grouting) | 1 | 20-Feb-16 | 20-Feb-16 | 26-Dec-16 | 26-Dec-16 | 257 | ■ Pre Bored H-Pile > Pile Ramp - BS14 B - (H-Pile + Grouting) | | | | | | | | | | | | | | | | | | | | | | | |
| 1061-4460 | Pre Bored H-Pile > Pile Ramp - BN11 A | 3 | 20-Feb-16 | 23-Feb-16 | 14-Nov-16 | 16-Nov-16 | 221 | ■ Pre Bored H-Pile > Pile Ramp - BN11 A | | | | | | | | | | | | | | | | | | | | | | | |
| 1061-4461 | Pre Bored H-Pile > Pile Ramp - BN11 A - (H-Pile + Grouting) | 1 | 24-Feb-16 | 24-Feb-16 | 26-Dec-16 | 26-Dec-16 | 254 | ■ Pre Bored H-Pile > Pile Ramp - BN11 A - (H-Pile + Grouting) | | | | | | | | | | | | | | | | | | | | | | | |
| 1061-4480 | Pre Bored H-Pile > Pile Ramp - BN11 B | 3 | 24-Feb-16 | 26-Feb-16 | 17-Nov-16 | 19-Nov-16 | 221 | ■ Pre Bored H-Pile > Pile Ramp - BN11 B | | | | | | | | | | | | | | | | | | | | | | | |
| 1061-4481 | Pre Bored H-Pile > Pile Ramp - BN11 B - (H-Pile + Grouting) | 1 | 27-Feb-16 | 27-Feb-16 | 26-Dec-16 | 26-Dec-16 | 251 | ■ Pre Bored H-Pile > Pile Ramp - BN11 B - (H-Pile + Grouting) | | | | | | | | | | | | | | | | | | | | | | | |
| 1061-4500 | Pre Bored H-Pile > Pile Ramp - BN12 A | 3 | 27-Feb-16 | 01-Mar-16 | 21-Nov-16 | 23-Nov-16 | 221 | ■ Pre Bored H-Pile > Pile Ramp - BN12 A | | | | | | | | | | | | | | | | | | | | | | | |
| 1061-4501 | Pre Bored H-Pile > Pile Ramp - BN12 A - (H-Pile + Grouting) | 1 | 02-Mar-16 | 02-Mar-16 | 26-Dec-16 | 26-Dec-16 | 248 | ■ Pre Bored H-Pile > Pile Ramp - BN12 A - (H-Pile + Grouting) | | | | | | | | | | | | | | | | | | | | | | | |
| 1061-4520 | Pre Bored H-Pile > Pile Ramp - BN12 B | 3 | 02-Mar-16 | 04-Mar-16 | 24-Nov-16 | 26-Nov-16 | 221 | ■ Pre Bored H-Pile > Pile Ramp - BN12 B | | | | | | | | | | | | | | | | | | | | | | | |
| 1061-4521 | Pre Bored H-Pile > Pile Ramp - BN12 B - (H-Pile + Grouting) | 1 | 05-Mar-16 | 05-Mar-16 | 26-Dec-16 | 26-Dec-16 | 245 | ■ Pre Bored H-Pile > Pile Ramp - BN12 B - (H-Pile + Grouting) | | | | | | | | | | | | | | | | | | | | | | | |
| 1061-4540 | Pre Bored H-Pile > Pile Ramp - BN13 A | 3 | 05-Mar-16 | 08-Mar-16 | 28-Nov-16 | 30-Nov-16 | 221 | ■ Pre Bored H-Pile > Pile Ramp - BN13 A | | | | | | | | | | | | | | | | | | | | | | | |
| 1061-4541 | Pre Bored H-Pile > Pile Ramp - BN13 A - (H-Pile + Grouting) | 1 | 09-Mar-16 | 09-Mar-16 | 26-Dec-16 | 26-Dec-16 | 242 | ■ Pre Bored H-Pile > Pile Ramp - BN13 A - (H-Pile + Grouting) | | | | | | | | | | | | | | | | | | | | | | | |
| 1061-4560 | Pre Bored H-Pile > Pile Ramp - BN13 B | 3 | 09-Mar-16 | 11-Mar-16 | 01-Dec-16 | 03-Dec-16 | 221 | ■ Pre Bored H-Pile > Pile Ramp - BN13 B | | | | | | | | | | | | | | | | | | | | | | | |
| 1061-4561 | Pre Bored H-Pile > Pile Ramp - BN13 B - (H-Pile + Grouting) | 1 | 12-Mar-16 | 12-Mar-16 | 26-Dec-16 | 26-Dec-16 | 239 | ■ Pre Bored H-Pile > Pile Ramp - BN13 B - (H-Pile + Grouting) | | | | | | | | | | | | | | | | | | | | | | | |
| 1061-4580 | Pre Bored H-Pile > Pile Ramp - BN01 A | 3 | 12-Mar-16 | 15-Mar-16 | 05-Dec-16 | 07-Dec-16 | 221 | ■ Pre Bored H-Pile > Pile Ramp - BN01 A | | | | | | | | | | | | | | | | | | | | | | | |
| 1061-4581 | Pre Bored H-Pile > Pile Ramp - BN01 A - (H-Pile + Grouting) | 1 | 16-Mar-16 | 16-Mar-16 | 26-Dec-16 | 26-Dec-16 | 236 | ■ Pre Bored H-Pile > Pile Ramp - BN01 A - (H-Pile + Grouting) | | | | | | | | | | | | | | | | | | | | | | | |
| 1061-4600 | Pre Bored H-Pile > Pile Ramp - BN01 B | 3 | 16-Mar-16 | 18-Mar-16 | 08-Dec-16 | 10-Dec-16 | 221 | ■ Pre Bored H-Pile > Pile Ramp - BN01 B | | | | | | | | | | | | | | | | | | | | | | | |
| 1061-4601 | Pre Bored H-Pile > Pile Ramp - BN01 B - (H-Pile + Grouting) | 1 | 19-Mar-16 | 19-Mar-16 | 26-Dec-16 | 26-Dec-16 | 233 | ■ Pre Bored H-Pile > Pile Ramp - BN01 B - (H-Pile + Grouting) | | | | | | | | | | | | | | | | | | | | | | | |
| 1061-4620 | Pre Bored H-Pile > Pile Ramp - BN05 A | 3 | 19-Mar-16 | 22-Mar-16 | 12-Dec-16 | 14-Dec-16 | 221 | ■ Pre Bored H-Pile > Pile Ramp - BN05 A | | | | | | | | | | | | | | | | | | | | | | | |
| 1061-4621 | Pre Bored H-Pile > Pile Ramp - BN05 A - (H-Pile + Grouting) | 1 | 23-Mar-16 | 23-Mar-16 | 26-Dec-16 | 26-Dec-16 | 230 | ■ Pre Bored H-Pile > Pile Ramp - BN05 A - (H-Pile + Grouting) | | | | | | | | | | | | | | | | | | | | | | | |
| 1061-4640 | Pre Bored H-Pile > Pile Ramp - BN05 B | 3 | 23-Mar-16 | 26-Mar-16 | 15-Dec-16 | 17-Dec-16 | 221 | ■ Pre Bored H-Pile > Pile Ramp - BN05 B | | | | | | | | | | | | | | | | | | | | | | | |
| 1061-4641 | Pre Bored H-Pile > Pile Ramp - BN05 B - (H-Pile + Grouting) | 1 | 29-Mar-16 | 29-Mar-16 | 26-Dec-16 | 26-Dec-16 | 227 | ■ Pre Bored H-Pile > Pile Ramp - BN05 B - (H-Pile + Grouting) | | | | | | | | | | | | | | | | | | | | | | | |
| 1061-4660 | Pre Bored H-Pile > Pile Ramp - BN06 A | 3 | 29-Mar-16 | 31-Mar-16 | 19-Dec-16 | 21-Dec-16 | 221 | ■ Pre Bored H-Pile > Pile Ramp - BN06 A | | | | | | | | | | | | | | | | | | | | | | | |
| 1061-4661 | Pre Bored H-Pile > Pile Ramp - BN06 A - (H-Pile + Grouting) | 1 | 01-Apr-16 | 01-Apr-16 | 26-Dec-16 | 26-Dec-16 | 224 | ■ Pre Bored H-Pile > Pile Ramp - BN06 A - (H-Pile + Grouting) | | | | | | | | | | | | | | | | | | | | | | | |
| 1061-4680 | Pre Bored H-Pile > Pile Ramp - BN06 B | 3 | 01-Apr-16 | 05-Apr-16 | 22-Dec-16 | 24-Dec-16 | 221 | ■ Pre Bored H-Pile > Pile Ramp - BN06 B | | | | | | | | | | | | | | | | | | | | | | | |
| 1061-4681 | Pre Bored H-Pile > Pile Ramp - BN06 B - (H-Pile + Grouting) | 1 | 06-Apr-16 | 06-Apr-16 | 26-Dec-16 | 26-Dec-16 | 221 | ■ Pre Bored H-Pile > Pile Ramp - BN06 B - (H-Pile + Grouting) | | | | | | | | | | | | | | | | | | | | | | | |
| 1061-4700 | Remaining Bored Piles & Pre-Bored H-Pile Testing | 30 | 12-Mar-16 | 19-Apr-16 | 19-Jan-17 | 24-Feb-17 | 260 | ■ Remaining Bored Piles & Pre-Bored H-Pile Testing | | | | | | | | | | | | | | | | | | | | | | | |
| 1061-4710 | Complete Bored H-Piles Within Trough A Excl.Portion IIB | 0 | | 27-Feb-16 | | 26-Dec-16 | 251 | ◆ Complete Bored H-Piles Within Trough A Excl.Portion IIB | | | | | | | | | | | | | | | | | | | | | | | |
| 1061-4720 | Complete Bored All H-Piles Excl.Portion IIB | 0 | | 06-Apr-16 | | 26-Dec-16 | 221 | ◆ Complete Bored All H-Piles Excl.Portion IIB | | | | | | | | | | | | | | | | | | | | | | | |
| A1560 | STAGE 2 ELS WORKS ALONG OIL STREET & HOTEL CARPARK - Resubmission complete | 0 | | 30-Jan-16 | | 30-Jan-16 | 0 | ◆ STAGE 2 ELS WORKS ALONG OIL STREET & HOTEL CARPARK - Resubmission complete | | | | | | | | | | | | | | | | | | | | | | | |
| ELS | | | | | | | | | | | | | | | | | | | | | | | | | | | | | | | |
| 1061-1205 | Clearing up areas, Remove Excavated Materials, etc | 8 | 20-Jan-16 | 28-Jan-16 | 16-May-16 | 24-May-16 | 94 | ■ Clearing up areas, Remove Excavated Materials, etc | | | | | | | | | | | | | | | | | | | | | | | |
| 1061-1210 | Drive Sheet Pile for Trough A (excl IIB) - Appr. Ramp > (CH5241.07) Cross West-Side | 14 | 01-Feb-16 | 20-Feb-16 | 25-May-16 | 10-Jun-16 | 91 | ■ Drive Sheet Pile for Trough A (excl IIB) - Appr. Ramp > (CH5241.07) Cross West-Side | | | | | | | | | | | | | | | | | | | | | | | |
| 1061-1220 | Drive Sheet Pile for Trough A (excl IIB) - Appr. Ramp >(CH5331.984 - CH5301.68) N-Side (incl Pre-boring) | 14 | 20-Feb-16 | 08-Mar-16 | 11-Jun-16 | 27-Jun-16 | 91 | ■ Drive Sheet Pile for Trough A (excl IIB) - Appr. Ramp >(CH5331.984 - CH5301.68) N-Side (incl Pre-boring) | | | | | | | | | | | | | | | | | | | | | | | |
| 1061-1240 | Drive Sheet Pile for Trough A (excl IIB) - Appr. Ramp > (CH5301.68 - CH5271.6) N-Side (incl Pre-boring) | 14 | 08-Mar-16 | 24-Mar-16 | 28-Jun-16 | 14-Jul-16 | 91 | ■ Drive Sheet Pile for Trough A (excl IIB) - Appr. Ramp > (CH5301.68 - CH5271.6) N-Side (incl Pre-boring) | | | | | | | | | | | | | | | | | | | | | | | |
| 1061-1260 | Drive Sheet Pile for Trough A (excl IIB) - Appr. Ramp > (CH5271.6 - CH5241.07) N-Side (incl Pre-boring) | 14 | 24-Mar-16 | 13-Apr-16 | 15-Jul-16 | 30-Jul-16 | 91 | ■ Drive Sheet Pile for Trough A (excl IIB) - Appr. Ramp > (CH5271.6 - CH5241.07) N-Side (incl Pre-boring) | | | | | | | | | | | | | | | | | | | | | | | |
| 1061-1320 | Drive Sheet Pile for Trough A (excl IIB) - Appr. Ramp > (CH5331.984) Cross East-Side | 14 | 01-Feb-16 | 20-Feb-16 | 02-Jun-16 | 18-Jun-16 | 98 | ■ Drive Sheet Pile for Trough A (excl IIB) - Appr. Ramp > (CH5331.984) Cross East-Side | | | | | | | | | | | | | | | | | | | | | | | |

- Remaining Level of Effort ◆ Milestone
- Actual Level of Effort
- Actual Work
- Remaining Work
- Critical Remaining Work

Contract HY/2009/19
Three Months Rolling Programme (20 Jan 2015 to 19 Apr 2016)

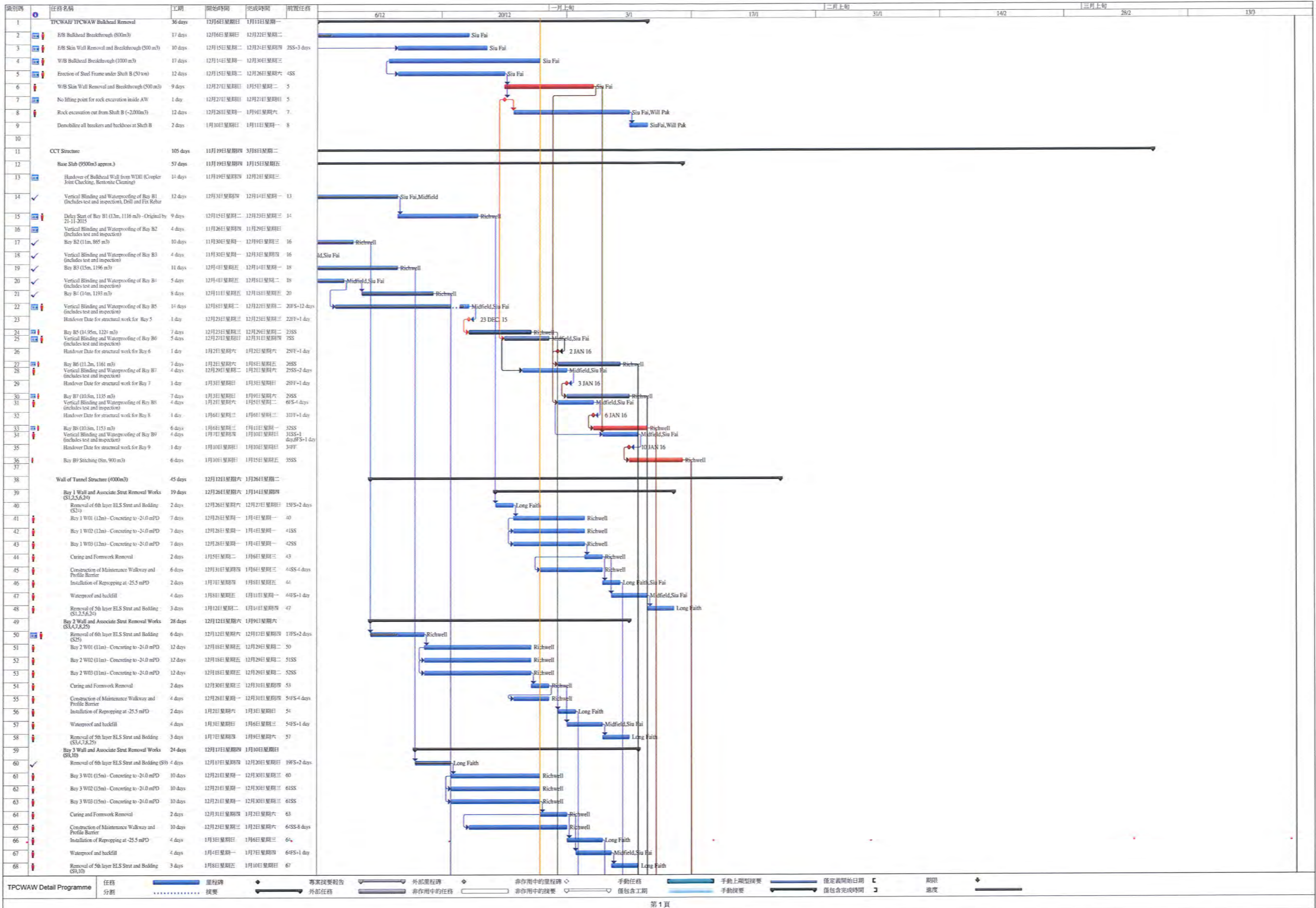

TPCWAW Detail Programme

任務 分割

里程碑 摘要

專家提要報告 外部任務

外部里程碑 非作用中的任務

非作用中的里程碑 非作用中的摘要

手動任務 僅包含工期

手動上類型摘要 手動摘要

僅包含完成時間 僅包含完成時間

期限 進度

第 1 頁

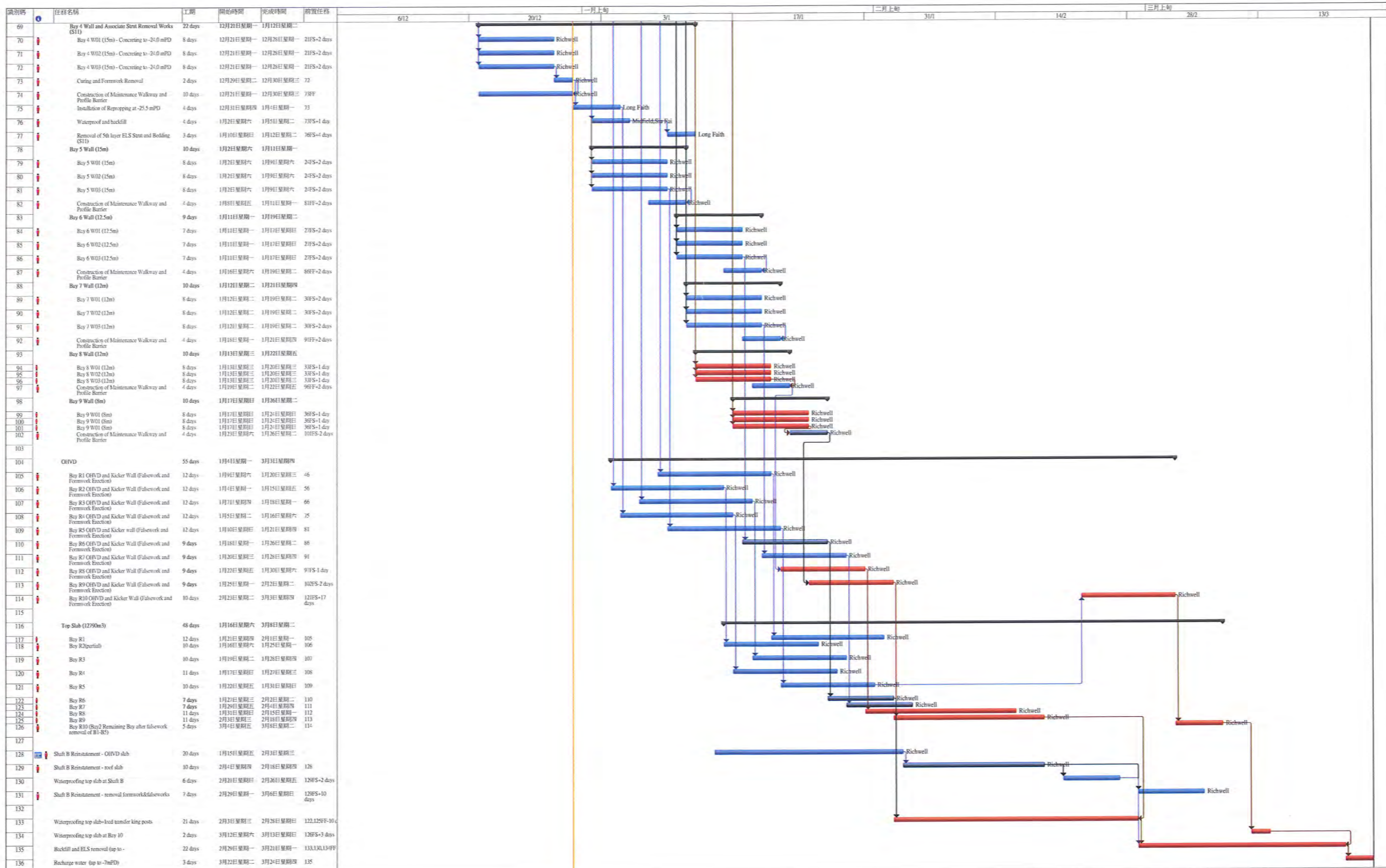

| Activity ID | Activity Name | Original Duration | Start | Finish | 2015 | | | | |
|--|---|-------------------|-------------|-------------|---|-----|-----|-----|--|
| | | | | | Sep | Oct | Nov | Dec | |
| DWP-06 (A) - Three Months Rolling Programme_updated up to 20-Sep-15 | | | | | | | | | |
| Works in TS3 | | | | | | | | | |
| Works in TS3-East | | | | | | | | | |
| ELS | | | | | | | | | |
| TS3-East ELS Works | | | | | | | | | |
| TS3E_5660 | ELS Layer 7 - Soft Excav + Strut installation | 10 | 24-Aug-15 A | 21-Sep-15 A | ELS Layer 7 - Soft Excav + Strut installation | | | | |
| TS3E_5670 | Excavation up to Formation Level (No Rock as Rock Head Level is far below F.L.) | 6 | 03-Sep-15 A | 22-Sep-15 A | Excavation up to Formation Level (No Rock as Rock Head Level is far below F.L.) | | | | |
| Cut & Cover Tunnel Structure | | | | | | | | | |
| TS3-East CCT - Ch.4500.000 to Ch.4582.140 | | | | | | | | | |
| TS3 East CCT - Blinding + Waterproofing | | | | | | | | | |
| TS3E_6515 | TS3(E) Blinding - Bay 1 - 8 | 8 | 14-Sep-15 A | 27-Sep-15 | TS3(E) Blinding - Bay 1 - 8 | | | | |
| TS3E_6525 | TS3(E) Waterproofing - Bay 1 - 8 | 12 | 22-Sep-15 A | 01-Oct-15 | TS3(E) Waterproofing - Bay 1 - 8 | | | | |
| TS3 East CCT - Base Slab + Drainage System | | | | | | | | | |
| TS3E_6570 | CCT Base Slab - Bay 1 (Ch.4500.000 to Ch.4510.000) | 8 | 23-Sep-15 A | 01-Oct-15 | CCT Base Slab - Bay 1 (Ch.4500.000 to Ch.4510.000) | | | | |
| TS3E_6610 | CCT Base Slab - Bay 5 | 8 | 30-Sep-15 | 07-Oct-15 | CCT Base Slab - Bay 5 | | | | |
| TS3E_6580 | CCT Base Slab - Bay 2 | 8 | 02-Oct-15 | 09-Oct-15 | CCT Base Slab - Bay 2 | | | | |
| TS3E_6620 | CCT Base Slab - Bay 6 | 8 | 08-Oct-15 | 15-Oct-15 | CCT Base Slab - Bay 6 | | | | |
| TS3E_6590 | CCT Base Slab - Bay 3 | 8 | 10-Oct-15 | 17-Oct-15 | CCT Base Slab - Bay 3 | | | | |
| TS3E_6630 | CCT Base Slab - Bay 7 | 8 | 16-Oct-15 | 23-Oct-15 | CCT Base Slab - Bay 7 | | | | |
| TS3E_6600 | CCT Base Slab - Bay 4 | 8 | 18-Oct-15 | 25-Oct-15 | CCT Base Slab - Bay 4 | | | | |
| TS3E_6640 | CCT Base Slab - Bay 8 | 8 | 24-Oct-15 | 31-Oct-15 | CCT Base Slab - Bay 8 | | | | |
| TS3 East CCT - Walls + Removal of Struts 7 & 8 | | | | | | | | | |
| TS3E_6650 | CCT Walls - Bay 1 | 10 | 10-Oct-15 | 19-Oct-15 | CCT Walls - Bay 1 | | | | |
| TS3E_6690 | CCT Walls - Bay 5 | 10 | 16-Oct-15 | 25-Oct-15 | CCT Walls - Bay 5 | | | | |
| TS3E_6660 | CCT Walls - Bay 2 | 10 | 20-Oct-15 | 29-Oct-15 | CCT Walls - Bay 2 | | | | |
| TS3E_6700 | CCT Walls - Bay 6 | 10 | 26-Oct-15 | 04-Nov-15 | CCT Walls - Bay 6 | | | | |
| TS3E_6670 | CCT Walls - Bay 3 | 10 | 30-Oct-15 | 08-Nov-15 | CCT Walls - Bay 3 | | | | |
| TS3E_6710 | CCT Walls - Bay 7 | 10 | 05-Nov-15 | 14-Nov-15 | CCT Walls - Bay 7 | | | | |
| TS3E_6680 | CCT Walls - Bay 4 | 10 | 27-Nov-15 | 06-Dec-15 | CCT Walls - Bay 4 | | | | |
| TS3E_6720 | CCT Walls - Bay 8 | 10 | 27-Nov-15 | 06-Dec-15 | CCT Walls - Bay 8 | | | | |
| TS3-East CCT - OHVD Cast in-Situ | | | | | | | | | |
| TS3E_6860 | TS3(E) Cast OHVD in situ - Bay 1 | 10 | 23-Nov-15 | 02-Dec-15 | TS3(E) Cast OHVD in situ - Bay 1 | | | | |
| TS3E_6870 | TS3(E) Cast OHVD in situ - Bay 2 | 10 | 03-Dec-15 | 12-Dec-15 | TS3(E) Cast OHVD in situ - Bay 2 | | | | |
| TS3E_6880 | TS3(E) Cast OHVD in situ - Bay 3 | 10 | 09-Dec-15 | 18-Dec-15 | TS3(E) Cast OHVD in situ - Bay 3 | | | | |
| TS3E_6900 | TS3(E) Cast OHVD in situ - Bay 5 | 10 | 09-Dec-15 | 18-Dec-15 | TS3(E) Cast OHVD in situ - Bay 5 | | | | |
| TS3E_6890 | TS3(E) Cast OHVD in situ - Bay 4 | 10 | 17-Dec-15 | 26-Dec-15 | TS3(E) Cast OHVD in situ - Bay 4 | | | | |
| TS3E_6910 | TS3(E) Cast OHVD in situ - Bay 6 | 10 | 19-Dec-15 | 28-Dec-15 | TS3(E) Cast OHVD in situ - Bay 6 | | | | |
| TS3 East CCT - Roof Slab | | | | | | | | | |
| TS3E_6730 | CCT Roof Slab - Bay 1 | 10 | 30-Oct-15 | 08-Nov-15 | CCT Roof Slab - Bay 1 | | | | |
| TS3E_6770 | CCT Roof Slab - Bay 5 | 10 | 05-Nov-15 | 14-Nov-15 | CCT Roof Slab - Bay 5 | | | | |
| TS3E_6740 | CCT Roof Slab - Bay 2 | 10 | 09-Nov-15 | 18-Nov-15 | CCT Roof Slab - Bay 2 | | | | |
| TS3E_6780 | CCT Roof Slab - Bay 6 | 10 | 15-Nov-15 | 24-Nov-15 | CCT Roof Slab - Bay 6 | | | | |



中國建築工程(香港)有限公司
CHINA STATE CONSTRUCTION ENGINEERING (HONG KONG) LTD.

- Actual Work
- Remaining Work
- Critical Remaining Work
- ◆ Milestone

Page 1 of 5

Contract No. HY/2010/08: Central - Wanchai Bypass Tunnel +(Slip Road 8 Section) - 3 Months Rolling Programme

| Date | Revision | Checked | Approved |
|-----------|--------------------------|---------|----------|
| 20-Sep-15 | Updated to 20th Sep 2015 | DML/WC | |

| Activity ID | Activity Name | Original Duration | Start | Finish | 2015 | | | |
|---|--|-------------------|-------------|-------------|--|-----|-----|--|
| | | | | | Sep | Oct | Nov | Dec |
| SR8.EB.1621 | ELS Layer 2 - Soft Excavation + Strut Installation | 12 | 03-Nov-15 | 16-Nov-15 | | | | ELS Layer 2 - Soft Excavation + Strut Installation |
| SR8.EB.1622 | ELS Layer 3 - Soft Excavation + Strut Installation | 12 | 17-Nov-15 | 30-Nov-15 | | | | ELS Layer 3 - Soft Excavation + Strut Installation |
| SR8.EB.1623 | ELS Layer 4 - Soft Excavation + Strut Installation | 12 | 01-Dec-15 | 14-Dec-15 | | | | ELS Layer 4 - Soft Excavation + Strut Installation |
| SR8.EB.1624 | ELS Layer 5 - Soft Excavation + Strut Installation | 12 | 15-Dec-15 | 30-Dec-15 | | | | ELS Layer 5 - Soft Excavation + Strut Installation |
| SR8 West Bound - Ch. 459.000 to 385.000 (Victoria Road / IEC Central Divider) | | | | | | | | |
| TTA Stage 2 - West Bound | | | | | | | | |
| Stage 3 - West Bound (Ref. DRG. No.CDD/SR8/087) | | | | | | | | |
| SR8.WB.3060 | Install Dewatering Wells & Carry out Pump Test | 20 | 03-Sep-15 A | 30-Sep-15 | Install Dewatering Wells & Carry out Pump Test | | | |
| Tunnel Ch.459.000 to 385.000 (West Bound) - ELS / CCT / BF+Reinstatement Works | | | | | | | | |
| West Bound - ELS | | | | | | | | |
| SR8.WB.5070 | Commence ELS works (Cofferdam Complete) | 0 | 07-Oct-15 | | ◆ Commence ELS works (Cofferdam Complete) | | | |
| SR8.WB.5080 | ELS Layer 1 - Soft Excavation + Strut Installation | 12 | 07-Oct-15 | 20-Oct-15 | ELS Layer 1 - Soft Excavation + Strut Installation | | | |
| SR8.WB.5130 | ELS Layer 2 - Soft Excavation + Strut Installation | 12 | 22-Oct-15 | 04-Nov-15 | ELS Layer 2 - Soft Excavation + Strut Installation | | | |
| SR8.WB.5140 | ELS Layer 3 - Soft Excavation + Strut Installation | 12 | 05-Nov-15 | 18-Nov-15 | ELS Layer 3 - Soft Excavation + Strut Installation | | | |
| SR8.WB.5150 | ELS Layer 4 - Soft Excavation + Strut Installation | 12 | 19-Nov-15 | 02-Dec-15 | ELS Layer 4 - Soft Excavation + Strut Installation | | | |
| SR8.WB.5160 | ELS Layer 5 - Soft Excavation + Strut Installation | 12 | 03-Dec-15 | 16-Dec-15 | ELS Layer 5 - Soft Excavation + Strut Installation | | | |
| West Bound - CCT Structural Works | | | | | | | | |
| Blinding + Waterproofing | | | | | | | | |
| SR8.WB.5090 | Blinding for Bay 1 to Bay 8 | 9 | 16-Dec-15 | 29-Dec-15 | | | | |
| SR8 Ch.385.000 to Ch.317.500 - (Inside Victoria Park to Tunnel Portal) | | | | | | | | |
| SR8 Tunnel - ELS / CCT / BF Works (7 Bays Ch. 385.000 to Ch.317.500) | | | | | | | | |
| Portal Structure | | | | | | | | |
| Base Slab + Drainage | | | | | | | | |
| SR8.VP.5120 | Base Slab - Bay 3 | 8 | 10-Sep-15 A | 22-Sep-15 A | Base Slab - Bay 3 | | | |
| SR8.VP.5130 | Base Slab - Bay 4 | 8 | 10-Sep-15 A | 22-Oct-15 A | Base Slab - Bay 4 | | | |
| SR8.VP.5140 | Base Slab - Bay 5 | 8 | 05-Oct-15 | 13-Oct-15 | Base Slab - Bay 5 | | | |
| SR8.VP.5150 | Base Slab - Bay 6 | 8 | 14-Oct-15 | 23-Oct-15 | Base Slab - Bay 6 | | | |
| SR8.VP.5160 | Base Slab - Bay 7 | 8 | 24-Oct-15 | 02-Nov-15 | Base Slab - Bay 7 | | | |
| Wall + Removal of Strut | | | | | | | | |
| SR8.VP.5170 | Wall - Bay 1 | 10 | 15-Sep-15 A | 21-Nov-15 | Wall - Bay 1 | | | |
| SR8.VP.5180 | Wall - Bay 2 | 10 | 15-Sep-15 A | 03-Dec-15 | Wall - Bay 2 | | | |
| SR8.VP.5190 | Wall - Bay 3 | 10 | 04-Dec-15 | 15-Dec-15 | Wall - Bay 3 | | | |
| SR8.VP.5200 | Wall - Bay 4 | 10 | 16-Dec-15 | 29-Dec-15 | Wall - Bay 4 | | | |
| Roof Slab | | | | | | | | |
| SR8.VP.5240 | Roof Slab - Bay 1 | 10 | 04-Dec-15 | 15-Dec-15 | Roof Slab - Bay 1 | | | |
| SR8.VP.5250 | Roof Slab - Bay 2 | 10 | 16-Dec-15 | 29-Dec-15 | Roof Slab - Bay 2 | | | |
| Pump Sump E | | | | | | | | |
| SR8.VP.5370 | Wall Up to Portal Base Slab Bottom | 10 | 21-Sep-15 | 03-Oct-15 | Wall Up to Portal Base Slab Bottom | | | |
| SR8.VP.5380 | Fill Up Void Up to Portal Base Slab Bottom | 7 | 05-Oct-15 | 12-Oct-15 | Fill Up Void Up to Portal Base Slab Bottom | | | |
| SR8.VP.5390 | Wall Up to Portal Roof Bottom | 10 | 14-Oct-15 | 26-Oct-15 | Wall Up to Portal Roof Bottom | | | |
| SR8.VP.5400 | Wall + Roof Slab | 14 | 27-Oct-15 | 11-Nov-15 | Wall + Roof Slab | | | |
| SR8.VP.5440 | Slab for Pump Room | 21 | 27-Oct-15 | 19-Nov-15 | Slab for Pump Room | | | |
| SR8.VP.5410 | Access Chamber above Roof | 14 | 12-Nov-15 | 27-Nov-15 | Access Chamber above Roof | | | |

| Activity ID | Activity Name | Original Duration | Start | Finish | 2015 | | | |
|--|--|-------------------|-------------|-------------|---|-----|---------------------------------------|---------------------|
| | | | | | Sep | Oct | Nov | Dec |
| SR8.VP.5450 | Slab for Elec. Room | 21 | 12-Nov-15 | 05-Dec-15 | | | | Slab for Elec. Room |
| Backfill & Reinstatement Works Including Removal of Strutting | | | | | | | | |
| SR8.VP.5050 | Layer 3&2: Removal of Waling & Struts | 7 | 03-Nov-15 | 10-Nov-15 | | | Layer 3&2: Removal of Waling & Struts | |
| SR8 Ch 317.500 to Ch 210.000 - U-Structure & Slab (Victoria Park) | | | | | | | | |
| RC CCT & Backfill Ch317.5000 to Ch240.000 | | | | | | | | |
| Structure | | | | | | | | |
| Base Slab | | | | | | | | |
| SR8_1812 | SR8 U-structure Base slab (UBA8) | 24 | 08-Sep-15 A | 05-Oct-15 | SR8 U-structure Base slab (UBA8) | | | |
| SR8_1813 | Remove SL3 - (UBA8) | 14 | 06-Oct-15 | 22-Oct-15 | Remove SL3 - (UBA8) | | | |
| Wall | | | | | | | | |
| SR8_1850B | SR8 U-structure Wall (UBA6-UBA7) - Stage 2 | 14 | 10-Apr-15 A | 02-Oct-15 | SR8 U-structure Wall (UBA6-UBA7) - Stage 2 | | | |
| SR8_1815A | Remove SL1 (UBA2-UBA5) | 18 | 21-Sep-15 | 13-Oct-15 | Remove SL1 (UBA2-UBA5) | | | |
| SR8_1815B | SR8 U-structure Wall (UBA2-UBA5) - Stage 2 | 21 | 13-Oct-15 | 07-Nov-15 | SR8 U-structure Wall (UBA2-UBA5) - Stage 2 | | | |
| SR8_2060 | SR8 U-structure Wall (UBA8) - Stage 1 | 7 | 23-Oct-15 | 30-Oct-15 | SR8 U-structure Wall (UBA8) - Stage 1 | | | |
| SR8_2100 | Remove SL2, 1 (UBA8) | 7 | 31-Oct-15 | 07-Nov-15 | Remove SL2, 1 (UBA8) | | | |
| SR8_2110 | SR8 U-structure Wall (UBA8) - Stage 2 | 7 | 09-Nov-15 | 16-Nov-15 | SR8 U-structure Wall (UBA8) - Stage 2 | | | |
| SR8_1950 | Waterproofing Works to Wall | 14 | 19-Nov-15 | 05-Dec-15 | Waterproofing Works to Wall | | | |
| Utility Through | | | | | | | | |
| SR8_2050 | Utility Trough | 48 | 16-Nov-15 | 14-Jan-16 | Utility Trough | | | |
| Tsing Fung St - RW & Subway Extension & Toe Wall at Hing Fat St | | | | | | | | |
| Ret. Wall & TF Subway Extension (Portion V) | | | | | | | | |
| Retaining Wall RW8C at Tsing Fung Street (Portion V) | | | | | | | | |
| VP_1770 | Install Steel Railing on Top of RW8C | 14 | 20-May-15 A | 10-Oct-15 | Install Steel Railing on Top of RW8C | | | |
| VP_1390 | Demolish Top Portion of Existing Wall Head and Kerb | 18 | 05-Jun-15 A | 30-Oct-15 | Demolish Top Portion of Existing Wall Head and Kerb | | | |
| VP_1400 | Road Formation - Subbase + Kerb + U-shape Channel | 48 | 30-Oct-15 | 28-Dec-15 | Road Formation - Subbase + Kerb + U-shape Channel | | | |
| Retaining Wall + Toe Wall at Hing Fat Street | | | | | | | | |
| Subway Extension at Tsing Fung Street (Portion VIII) | | | | | | | | |
| West Side | | | | | | | | |
| VP_1375.70 | Remove Soffit formwork for Roof Slab | 32 | 17-Sep-15 A | 02-Oct-15 | Remove Soffit formwork for Roof Slab | | | |
| East Side | | | | | | | | |
| VP_1375.60 | Divert Pedestrian to West Side | 2 | 03-Oct-15 | 05-Oct-15 | Divert Pedestrian to West Side | | | |
| VP_1375.60.10 | Excavation and Demolition (East Part) of Subway | 14 | 06-Oct-15 | 22-Oct-15 | Excavation and Demolition (East Part) of Subway | | | |
| VP_1375.60.20 | TFS Subway extension - Blinding and Waterproofing | 8 | 23-Oct-15 | 31-Oct-15 | TFS Subway extension - Blinding and Waterproofing | | | |
| VP_1375.60.30 | TFS Subway extension - Base slab + Drainage | 21 | 02-Nov-15 | 25-Nov-15 | TFS Subway extension - Base slab + Drainage | | | |
| VP_1375.60.40 | TFS Subway extension - Walls | 18 | 26-Nov-15 | 16-Dec-15 | TFS Subway extension - Walls | | | |
| VP_1375.60.50 | TFS Subway extension - Roof Slab | 21 | 17-Dec-15 | 13-Jan-16 | TFS Subway extension - Roof Slab | | | |
| RC Works - Toe Wall (RW8E) | | | | | | | | |
| VP_6152 | Construct and divert Temporary Footpath | 36 | 20-May-15 A | 23-Sep-15 A | Construct and divert Temporary Footpath | | | |
| VP_6160 | Sheet Piling and Excavation to Formation level | 45 | 21-Sep-15 | 14-Nov-15 | Sheet Piling and Excavation to Formation level | | | |
| VP_6180 | Blinding layer | 36 | 07-Dec-15 | 20-Jan-16 | Blinding layer | | | |
| Works in Victoria Park | | | | | | | | |
| Re-Provisioning Works | | | | | | | | |
| VP_1560 | KD5 - Completion of Section 2 of Works (BG & Pavilion) | 0 | | 11-Dec-15 | KD5 - Completion of Sect | | | |

| Activity ID | Activity Name | Original Duration | Start | Finish | 2015 | | | |
|---|--|-------------------|-------------|-------------|--|-----|-----|-----|
| | | | | | Sep | Oct | Nov | Dec |
| Pavilion | | | | | | | | |
| Materials Submission | | | | | | | | |
| VP_6660 | Issue P.O. / Manufacturing / Fabrication | 48 | 20-Apr-15 A | 22-Sep-15 A | Issue P.O. / Manufacturing / Fabrication | | | |
| Construction Works - BG Pavillion | | | | | | | | |
| VP_1380 | PV- structural works, G/F to Roof | 24 | 04-Sep-15 A | 25-Sep-15 | PV- structural works, G/F to Roof | | | |
| VP_1420 | PV - ABWF | 36 | 26-Sep-15 | 10-Nov-15 | PV - ABWF | | | |
| VP_1430 | PV - E&M Works | 36 | 06-Oct-15 | 17-Nov-15 | PV - E&M Works | | | |
| VP_1460 | PV - T&C | 12 | 18-Nov-15 | 01-Dec-15 | PV - T&C | | | |
| VP_1470 | PV - Statutory Inspections & Certification | 24 | 18-Nov-15 | 15-Dec-15 | PV - Statutory Ins | | | |
| VP_1480 | PV - Complete KD5 - Works in Section 2 | 0 | | 15-Dec-15 | ◆ PV - Complete KD | | | |
| Bowling Green | | | | | | | | |
| Construction Works | | | | | | | | |
| VP_1740 | BG - Install Conduit and Lighting System | 36 | 18-Jun-15 A | 22-Sep-15 A | BG - Install Conduit and Lighting System | | | |
| VP_1730 | BG - Install Irrigation System | 24 | 21-Sep-15 A | 15-Oct-15 | BG - Install Irrigation System | | | |
| VP_1745 | Test & Commission - Lighting System | 16 | 02-Oct-15 | 20-Oct-15 | Test & Commission - Lighting System | | | |
| VP_1450 | BG - Re-provisioning works - Hardscape & Furnitures (Green Turf/ Granite Tiles) | 36 | 02-Oct-15 | 13-Nov-15 | BG - Re-provisioning works - Hardscape & Furnitures (Green Turf/ Granite | | | |
| VP_1455 | Statutory Inspection and Certification | 24 | 14-Nov-15 | 11-Dec-15 | Statutory Inspection and | | | |
| VP_1490 | BG - Completion of KD5 - Section 2 | 0 | | 11-Dec-15 | ◆ BG - Completion of KD5 | | | |
| Establishment Works for Landscape Softworks | | | | | | | | |
| KD11 - Section 7A: Portion XIV & XV (Victoria Park Open Space) | | | | | | | | |
| EW_1000 | Establishment Works - for Landscape Softworks and transplanted trees in Portion XIV & XV | 901 | 23-Feb-15 A | 14-Dec-17 | | | | |
| KD12 - Section 7B: Portion VI & VII (Reprov. Bowling Green Area) | | | | | | | | |
| EW_1010 | Establishment Works - for Landscape Softworks and transplanted trees in Portion VI & VII | 365 | 16-Dec-15 | 14-Dec-16 | | | | |
| Preservation and Protection of Trees | | | | | | | | |
| PPT_0000 | Preservation and Protection of Existing Trees | 1088 | 21-Mar-13 A | 20-Nov-16 | | | | |



| Activity ID | Activity Name | Remaining Dur | Early Start | Early Finish | 2015 | | | | 2016 | | | | | |
|---|---|---------------|-------------|--------------|------|-----|-----|-----|------|-----|-----|-----|--|--|
| | | | | | Dec | Jan | Feb | Mar | Jan | Feb | Mar | Apr | | |
| HK/2012/08 Three Months Rolling Programme (Dec 2015 to Feb 2016) | | | | | | | | | | | | | | |
| Dredging and Reclamation | | | | | | | | | | | | | | |
| Marine Work Construction | | | | | | | | | | | | | | |
| Zone A1 | | | | | | | | | | | | | | |
| Seawall Construction - Zone A1 | | | | | | | | | | | | | | |
| MAR10310 | Zone A1 - seawall - Type 3 - fill rock mound | 8 | 08-Jan-16 | 15-Jan-16 | | | | | | | | | | |
| MAR10312 | Zone A1 - seawall - Type 3 - lay toe block and leveling stone | 8 | 16-Jan-16 | 23-Jan-16 | | | | | | | | | | |
| MAR10320 | Zone A1 - seawall - install block seawall type 3 | 8 | 24-Jan-16 | 31-Jan-16 | | | | | | | | | | |
| MAR10340 | Zone A1 - seawall - place type A behind seawall Type 3 | 6 | 01-Feb-16 | 06-Feb-16 | | | | | | | | | | |
| MAR10345 | Zone A1 - seawall - lay geotextile and filter behind seawall Type 3 | 4 | 13-Feb-16 | 17-Feb-16 | | | | | | | | | | |
| Zone C | | | | | | | | | | | | | | |
| Dredging - Zone C | | | | | | | | | | | | | | |
| MAR11520 | Zone C - Cut existing pipe pile (2 nos.) | 30 | 17-Dec-15 | 23-Jan-16 | | | | | | | | | | |
| Zone D | | | | | | | | | | | | | | |
| Seawall Construction - Zone D | | | | | | | | | | | | | | |
| Seawall 10 & 11 | | | | | | | | | | | | | | |
| MAR20582 | Zone D - fill rock mound for Seawall 10 & 11 | 6 | 30-Nov-15 | 05-Dec-15 | | | | | | | | | | |
| MAR20584 | Zone D - lay toe block and level stone for Seawall 10 & 11 | 6 | 07-Dec-15 | 12-Dec-15 | | | | | | | | | | |
| MAR20605 | Zone D - Install block seawall 10 | 14 | 14-Dec-15 | 31-Dec-15 | | | | | | | | | | |
| MAR20610 | Zone D - Install block seawall 11 | 14 | 15-Dec-15 | 02-Jan-16 | | | | | | | | | | |
| Filling - Zone D | | | | | | | | | | | | | | |
| Filling at North | | | | | | | | | | | | | | |
| MAR12160 | Zone D - Sorted Public Fill up to +2.5mPD (north area) | 12 | 04-Jan-16 | 16-Jan-16 | | | | | | | | | | |
| MAR12180 | Zone D - Sorted & Compacted Public Fill from +2.5 to +4mPD (north area) | 12 | 07-Jan-16 | 20-Jan-16 | | | | | | | | | | |
| Others - Landing Steps | | | | | | | | | | | | | | |
| MAR21400 | Zone D - [summary] landing steps at seawall 9 | 70 | 30-Nov-15 | 27-Feb-16 | | | | | | | | | | |
| Works for Section Completion | | | | | | | | | | | | | | |
| Construction | | | | | | | | | | | | | | |
| Section II - MVB Structure | | | | | | | | | | | | | | |
| MVB Substructure - ELS & Structural Works for Portion A | | | | | | | | | | | | | | |
| MVB Substructure - Structural Works for Portion A | | | | | | | | | | | | | | |
| SII11140 | Sec II - MVB A - Remove Strut SL7 and SL6 | 5 | 30-Nov-15 | 04-Dec-15 | | | | | | | | | | |
| SII11160 | Sec II - MVB A - Construct B3/F top slab, column and wall | 53 | 10-Nov-15 A | 02-Feb-16 | | | | | | | | | | |
| SII11180 | Sec II - MVB A - Remove Strut SL5 and SL4 | 5 | 30-Nov-15 | 04-Dec-15 | | | | | | | | | | |
| SII11200 | Sec II - MVB A - Construct 2/F top slab, column and wall | 57 | 03-Feb-16 | 19-Apr-16 | | | | | | | | | | |

Data Date: 30-Nov-15

- ◆ Current Milestone
- Actual Work
- Critical Remaining Work
- Remaining Work
- Remaining Level of Effort

Works Programme for non-CRIII Zones? Dec 2015 to Feb 2016)

| Date | Revision | Checked | Approved |
|-----------|----------|---------|----------|
| 29-Dec-15 | | | |
| | | | |
| | | | |
| | | | |



| Activity ID | Activity Name | Remaining Dur | Early Start | Early Finish | 2015 | | | | 2016 | | | |
|--|--|---------------|-------------|--------------|------|-----|-----|-----|------|-----|-----|--|
| | | | | | Dec | Jan | Feb | Mar | Jan | Feb | Mar | |
| SII11220 | Sec II - MVB A - Remove Strut SL3 and SL2 | 5 | 30-Nov-15 | 04-Dec-15 | | | | | | | | |
| SII11280 | Sec II - MVB A: Remove Strut SL1 | 5 | 30-Nov-15 | 04-Dec-15 | | | | | | | | |
| MVB Substructure - ELS & Structural Works for Portion B | | | | | | | | | | | | |
| MVB Substructure - Structural Works for Portion B | | | | | | | | | | | | |
| SII11780 | Sec II - MVB B: Construct B3/F base slab | 6 | 29-Sep-15 A | 05-Dec-15 | | | | | | | | |
| SII11800 | Sec II - MVB B: Construct B3/F wall, colum & base slab | 64 | 07-Dec-15 | 27-Feb-16 | | | | | | | | |
| SII11820 | Sec II - MVB B: remove strut SL8, SL7 | 5 | 30-Nov-15 | 04-Dec-15 | | | | | | | | |
| SII11860 | Sec II - MVB B: Remove Strut SL6 & SL5 | 5 | 30-Nov-15 | 04-Dec-15 | | | | | | | | |
| SII11900 | Sec II - MVB B: Remove Strut SL4 & SL3 | 5 | 30-Nov-15 | 04-Dec-15 | | | | | | | | |
| SII11940 | Sec II - MVB B: Remove Strut SL2 | 4 | 30-Nov-15 | 03-Dec-15 | | | | | | | | |
| MVB Substructure - Piling Works | | | | | | | | | | | | |
| MVB C - Prebored H Piles | | | | | | | | | | | | |
| SII10400 | Sec II - MVB C - construct prebored H-piles | 37 | 20-Nov-15 A | 14-Jan-16 | | | | | | | | |
| MVB Substructure - Diaphragm Wall for Portion C | | | | | | | | | | | | |
| MVB C - Pumping Test Preparation/ Pumping Test | | | | | | | | | | | | |
| SII10660 | Sec II - MVB C - sheetpile wall installation | 30 | 15-Jan-16 | 24-Feb-16 | | | | | | | | |
| SII10680 | Sec II - MVB C - Precaution grout / fissure grout | 35 | 17-Feb-16 | 28-Mar-16 | | | | | | | | |
| Section II A - CWB Tunnel & Slip Road Structures and Facilities | | | | | | | | | | | | |
| CWB A2(2) | | | | | | | | | | | | |
| CWB A2 (2) - Dwall & Piling | | | | | | | | | | | | |
| SIIA15320 | Sec II A - CWB A2 : construct Temp DWall (1.2m thk) | 22 | 06-Oct-15 A | 24-Dec-15 | | | | | | | | |
| SIIA15360 | Sec II A - CWB A2 : construct pre-bored H-pile | 57 | 16-Nov-15 A | 06-Feb-16 | | | | | | | | |
| SIIA15400 | Sec II A - CWB A2 : Dwall sonic test | 40 | 03-Dec-15 | 21-Jan-16 | | | | | | | | |
| SIIA15420 | Sec II A - CWB A2 Loading Test for Prebored H-pile | 15 | 30-Nov-15 | 16-Dec-15 | | | | | | | | |
| CWB A2 (2) - Pumping Test Preparation/ Pumping Test | | | | | | | | | | | | |
| CWB A2 - Pumping Test Preparation | | | | | | | | | | | | |
| SIIA15440 | Sec II A - CWB A2 : Install dewatering/ recharging/ observation well | 30 | 17-Dec-15 | 23-Jan-16 | | | | | | | | |
| CWB A2 & B - Pumping Test | | | | | | | | | | | | |
| SIIA15460 | Sec II A - CWB A2 : Pumping Test | 10 | 13-Feb-16 | 24-Feb-16 | | | | | | | | |
| CWB A2 (2) - ELS & Tunnel Structure | | | | | | | | | | | | |
| CWB A2 - ELS | | | | | | | | | | | | |
| SIIA12440 | Sec II A - CWB A2 : shoring & excavation | 31 | 13-Feb-16 | 19-Mar-16 | | | | | | | | |
| SIIA12445 | Sec II A - CWB A2 : demolition of temp bulk head wall at west end | 30 | 15-Feb-16 | 19-Mar-16 | | | | | | | | |
| SIIA12448 | Sec IIA - CWB A2 : demolition of temp bulk head wall at East end | 30 | 15-Feb-16 | 19-Mar-16 | | | | | | | | |
| CWB B (& A2(1)) | | | | | | | | | | | | |
| CWB B - Dwall & Piling | | | | | | | | | | | | |
| SIIA11560 | Sec II A - CWB B: Concrete Plug (MTR TWL) | 15 | 15-Jun-15 A | 16-Dec-15 | | | | | | | | |
| CWB B - ELS & Tunnel Structure | | | | | | | | | | | | |
| CWB B - ELS | | | | | | | | | | | | |
| SIIA13520 | Sec II A - CWB B: Shoring & Excavation | 26 | 22-Oct-15 A | 31-Dec-15 | | | | | | | | |



| Activity ID | Activity Name | Remaining Dur | Early Start | Early Finish | 2015 | | | | 2016 | | | |
|--|---|---------------|-------------|--------------|------|-----|-----|-----|------|-----|-----|-----|
| | | | | | Dec | Jan | Feb | Mar | Dec | Jan | Feb | Mar |
| SIIA13540 | Sec II A - CWB B: Demolish Sheetpile Bulkhead wall at Concrete Plug | 35 | 30-Nov-15 | 12-Jan-16 | | | | | | | | |
| CWB B - Tunnel Structure | | | | | | | | | | | | |
| SIIA13560 | Sec II A - CWB B: base, wall, OHVD & roof (bay 1) | 45 | 02-Jan-16 | 29-Feb-16 | | | | | | | | |
| SIIA13600 | Sec II A - CWB B: base, wall, OHVD & roof (bay 2) | 45 | 20-Jan-16 | 17-Mar-16 | | | | | | | | |
| SIIA13660 | Sec II A - CWB B: base, wall, OHVD & roof (bay 3) | 45 | 20-Jan-16 | 17-Mar-16 | | | | | | | | |
| CWB C (W) | | | | | | | | | | | | |
| CWB C(W) - Dwall Construction | | | | | | | | | | | | |
| SIIA11960 | Sec II A - CWB CW: Concrete Plug (MTR TWL) | 14 | 16-Jun-15 A | 15-Dec-15 | | | | | | | | |
| SIIA11980 | Sec II A - CWB CW: D-wall contact grout / fissure grout | 21 | 21-Aug-15 A | 23-Dec-15 | | | | | | | | |
| SIIA12000 | Sec II A - CWB CW: Dwall sonic test / interface core | 19 | 17-Aug-15 A | 21-Dec-15 | | | | | | | | |
| CWB C(W) - Pumping Test Preparation/ Pumping Test | | | | | | | | | | | | |
| SIIA12020 | Sec II A - CWB CW: Install dewatering/ recharging/ observation wells | 40 | 30-Nov-15 | 18-Jan-16 | | | | | | | | |
| SIIA12040 | Sec II A - CWB CW: Pumping Test | 8 | 19-Jan-16 | 26-Jan-16 | | | | | | | | |
| CWB C(W) - ELS & Tunnel Structure | | | | | | | | | | | | |
| CWB C(W) - ELS | | | | | | | | | | | | |
| SIIA12080 | Sec II A - CWB CW: Shoring & Excavation | 26 | 30-Nov-15 | 31-Dec-15 | | | | | | | | |
| SIIA12120 | Sec II A - CWB CW: Demolish Sheetpile Bulkhead at Concrete Plug | 26 | 30-Nov-15 | 31-Dec-15 | | | | | | | | |
| CWB C(W) - Tunnel Structure | | | | | | | | | | | | |
| SIIA12140 | Sec II A - CWB CW: base, wall, OHVD & roof (bay 1) | 45 | 02-Jan-16 | 29-Feb-16 | | | | | | | | |
| SIIA12180 | Sec II A - CWB CW: base, wall, OHVD & roof (bay 2) | 45 | 14-Jan-16 | 11-Mar-16 | | | | | | | | |
| CWB C (E) | | | | | | | | | | | | |
| CWB C(E) & Enabling Work - Dwall Construction | | | | | | | | | | | | |
| SCL Enabling Work - Dwall Construction | | | | | | | | | | | | |
| SIIA13085 | Sec II A - CWB CE: Cut existing pipe piles (2 nos.) | 30 | 30-Nov-15 | 06-Jan-16 | | | | | | | | |
| SIIA15520 | Sec II - SCL Enabling Works - construct Dwall - Remaining [7 panels] | 76 | 18-Feb-15 A | 05-Mar-16 | | | | | | | | |
| CWB C(E) - Pumping Test Preparation/ Pumping Test | | | | | | | | | | | | |
| SIIA13060 | Sec II A - CWB CE: Grout curtain for Dwall | 45 | 25-Jan-16 | 22-Mar-16 | | | | | | | | |
| SIIA13080 | Sec II A - CWB CE: Dwall sonic test / interface core | 45 | 25-Jan-16 | 22-Mar-16 | | | | | | | | |
| CWB C(E) - ELS & Tunnel Structure | | | | | | | | | | | | |
| CWB C(E) - ELS | | | | | | | | | | | | |
| SIIA13160 | Sec II A - CWB CE: Shoring & Excavation(Uppn Completion of MVB Structure - B2 Slab) | 45 | 30-Nov-15 | 23-Jan-16 | | | | | | | | |
| SIIA13170 | Sec II A - CWB CE: Demolish Bulkhead at East End (adj. to bay 1) | 26 | 22-Dec-15 | 23-Jan-16 | | | | | | | | |
| SIIA13180 | Sec II A - CWB CE: Demolish Bulkhead at MVB (adj. to bay 3) | 30 | 17-Dec-15 | 23-Jan-16 | | | | | | | | |
| CWB C(E) - Tunnel Structure | | | | | | | | | | | | |
| SIIA13220 | Sec II A - CWB CE: base, wall, OHVD & roof (bay 1) | 45 | 25-Jan-16 | 22-Mar-16 | | | | | | | | |
| SIIA13260 | Sec II A - CWB CE: base, wall, OHVD & roof (bay 2) | 45 | 17-Feb-16 | 13-Apr-16 | | | | | | | | |
| SIIA13280 | Sec II A - CWB CE: base, wall, OHVD & roof (bay 3) | 45 | 17-Feb-16 | 13-Apr-16 | | | | | | | | |
| CWB C - Exhaust Duct | | | | | | | | | | | | |
| CWB C - Exhaust Duct Piling | | | | | | | | | | | | |
| SIIA12840 | Sec II A - Exhaust Duct at Slip Rd3: Prebored H-pile | 32 | 30-Nov-15 | 08-Jan-16 | | | | | | | | |



| Activity ID | Activity Name | Remaining Dur | Early Start | Early Finish | 2015 | | | | 2016 | | | |
|--|--|---------------|-------------|--------------|------|-----|-----|-----|------|-----|-----|--|
| | | | | | Dec | Jan | Feb | Mar | Jan | Feb | Mar | |
| SIIA12860 | Sec II A - Exhaust Duct at Slip Rd3: Loading Test | 21 | 09-Jan-16 | 02-Feb-16 | | | | | | | | |
| CWB C - Exhaust Duct Temp Work & ELS | | | | | | | | | | | | |
| SIIA12880 | Sec II A - Exhaust Duct at Slip Rd3: Temp. Sheetpiling | 30 | 09-Jan-16 | 18-Feb-16 | | | | | | | | |
| SIIA12900 | Sec II A - Exhaust Duct at Slip Rd3: Excavation & Shoring | 35 | 19-Feb-16 | 30-Mar-16 | | | | | | | | |
| CWB D - Slip Road 1 | | | | | | | | | | | | |
| CWB D - Slip Road 1 - Dwall Construction & Piling | | | | | | | | | | | | |
| SIIA12340 | Sec II A - CWB SR1: Concrete Plug (MTR TWL) | 32 | 12-Aug-15 A | 08-Jan-16 | | | | | | | | |
| CWB D - Slip Road 1 - Pumping Test Preparation/ Pumping Test | | | | | | | | | | | | |
| SIIA12360 | Sec II A - CWB SR1: Grout curtain / contact grout for Dwall | 60 | 30-Nov-15 | 16-Feb-16 | | | | | | | | |
| SIIA12380 | Sec II A - CWB SR1: Dwall sonic test / interface core | 60 | 30-Nov-15 | 16-Feb-16 | | | | | | | | |
| SIIA12400 | Sec II A - CWB SR1: Install dewatering/ recharging/ observation wells | 45 | 31-Dec-15 | 27-Feb-16 | | | | | | | | |
| CWB D - Slip Road 1 - ELS & Tunnel Structure | | | | | | | | | | | | |
| CWB D - Slip Road 1 - ELS | | | | | | | | | | | | |
| SIIA12460 | Sec II A - CWB SR1: Shoring & Excavation | 37 | 30-Nov-15 | 14-Jan-16 | | | | | | | | |
| CWB D - Slip Road 1 - Tunnel Structure | | | | | | | | | | | | |
| SIIA12480 | Sec II A - CWB SR1: Demolish Sheetpile Bulkhead at Concrete Plug | 45 | 30-Nov-15 | 23-Jan-16 | | | | | | | | |
| SIIA12500 | Sec II A - CWB SR1: base, wall & roof (bay 1) | 40 | 15-Jan-16 | 07-Mar-16 | | | | | | | | |
| SIIA12520 | Sec II A - CWB SR1: base, wall & roof (bay 2) | 40 | 27-Jan-16 | 18-Mar-16 | | | | | | | | |
| SIIA12540 | Sec II A - CWB SR1: base, wall & roof (bay 3) | 40 | 13-Feb-16 | 30-Mar-16 | | | | | | | | |
| SIIA12560 | Sec II A - CWB SR1: base, wall & roof (bay 4) | 40 | 25-Feb-16 | 15-Apr-16 | | | | | | | | |
| CWB D - Slip Road 1 - Trough / Retaining Wall | | | | | | | | | | | | |
| CWB D - Slip Road 1 - Trough/Retaining Wall Temp Work & ELS | | | | | | | | | | | | |
| SIIA12740 | Sec II A - CWB SR1 Trough & RW: Preboring for installing Sheetpile | 14 | 29-Jan-16 | 19-Feb-16 | | | | | | | | |
| SIIA12760 | Sec II A - CWB SR1 Trough & RW: install sheetpile | 21 | 20-Feb-16 | 15-Mar-16 | | | | | | | | |
| Section III - Road D11 & Part of Road P2, Area 4, Implement 1st Stage ITA | | | | | | | | | | | | |
| Roadwork & Utilities | | | | | | | | | | | | |
| General | | | | | | | | | | | | |
| SIII10485 | Sec III - 1st Stage of Interim Traffic Arrangement - miscellaneous works | 16 | 19-Jan-16 | 05-Feb-16 | | | | | | | | |
| Section III A - Road A2, A4, A5, Area 11; Implement 2nd Stage ITA | | | | | | | | | | | | |
| Roadwork & Utilities at A1 | | | | | | | | | | | | |
| SIIIA10260 | Sec III A - roadwork and utilities (Zone A1) - Backfill to pavement founding level | 70 | 18-Feb-16 | 16-May-16 | | | | | | | | |
| Section VI A - Box Culvert La, L1 & FRP-L Construction | | | | | | | | | | | | |
| Sec VI C - Box Culvert La bay 4 (North) | | | | | | | | | | | | |
| CUL11660 | Sec VI C - Culvert L - bay 4 - backfill | 30 | 30-Nov-15 | 06-Jan-16 | | | | | | | | |
| Box Culvert L1 & FRP-L Construction (Bay 5 - Bay 7) | | | | | | | | | | | | |
| Box Culvert L1 & FRP-L - Bay 5 to 7 Structure | | | | | | | | | | | | |
| Box Culvert L1 & FRP-L - Precast Unit Fabrication (Box Structure) | | | | | | | | | | | | |
| CUL10872 | Sec VI C - Culvert L - bay 4b - Construct precast culvert units with Bulkhead | 11 | 29-Jun-15 A | 11-Dec-15 | | | | | | | | |
| CUL10873 | Sec VI C - Culvert L - bay 4b, 5-7 - dismantle formwork and curing for precast culvert units | 12 | 12-Dec-15 | 28-Dec-15 | | | | | | | | |
| Box Culvert L1 & FRP-L - Bay 5 & 6 Backfill & Others | | | | | | | | | | | | |



| Activity ID | Activity Name | Remaining Dur | Early Start | Early Finish | 2015 | | | | 2016 | | | |
|--|---|---------------|-------------|--------------|-----------------------------------|-----|-----|-----|------|-----|-----|-----|
| | | | | | Dec | Jan | Feb | Mar | Dec | Jan | Feb | Mar |
| CUL10878 | Sec VI C - Culvert L - bay 5, 6 - backfill to +4.0mPD | 30 | 22-Oct-15 A | 06-Jan-16 | [Red bar from Dec 22 to Jan 6] | | | | | | | |
| CUL10879 | Sec VI C - Culvert L - bay 5, 6 - trim to formation level and handover Area 6 | 10 | 07-Jan-16 | 18-Jan-16 | [Red bar from Jan 7 to Jan 18] | | | | | | | |
| Box Culvert L1 & FRP-L - Bay 7 Backfill & Others | | | | | | | | | | | | |
| CUL11785 | Sec VI C - Culvert L - bay 7 - Diversion of flow from temp channel into Cul L | 5 | 15-Feb-16* | 19-Feb-16 | [Green bar from Feb 15 to Feb 19] | | | | | | | |
| CUL11800 | Sec VI C - Culvert L - bay 7 - backfill to +4.0mPD | 35 | 20-Feb-16 | 31-Mar-16 | [Green bar from Feb 20 to Mar 31] | | | | | | | |
| Box Culvert L1 & FRP-L - Bay 12 to 13 | | | | | | | | | | | | |
| Box Culvert L1 & FRP-L - Bay 12 to 13 Piling | | | | | | | | | | | | |
| CUL12356 | Culvert L - bay 13 - construct pre-bored H-pile (PC10 & PC11) | 30 | 01-Dec-15* | 07-Jan-16 | [Red bar from Dec 1 to Jan 7] | | | | | | | |
| Box Culvert L1 & FRP-L - Bay 12 to 13 Temp Work & ELS | | | | | | | | | | | | |
| CUL12480 | Culvert L - bay 12 & 13 - pile head treatment and construct pile cap PC9, PC10 & PC11 | 30 | 08-Jan-16 | 17-Feb-16 | [Green bar from Jan 8 to Feb 17] | | | | | | | |
| Box Culvert L1 & FRP-L - Bay 12 to 13 Structure | | | | | | | | | | | | |
| CUL12545 | Culvert L - bay 12 & 13 - Construct Precast Units (off site) | 45 | 08-Dec-15* | 01-Feb-16 | [Green bar from Dec 8 to Feb 1] | | | | | | | |
| CUL12548 | Culvert L - bay 12 & 13 - Deliver and Install Precast Units | 7 | 18-Feb-16 | 25-Feb-16 | [Green bar from Feb 18 to Feb 25] | | | | | | | |
| Section VI C - Area 3, 6, 8A & 8C | | | | | | | | | | | | |
| Area 8A & 8C - Seawall Modification | | | | | | | | | | | | |
| Modification of Seawall | | | | | | | | | | | | |
| Modification of Seawall - Zone 1 & 2 | | | | | | | | | | | | |
| PRS10060 | Sec VIC - Working Platform & P7 to P17, P18, P18A, P23, P24, P32 -P34 & P32A-P34A (DTH) | 10 | 30-Nov-15 | 10-Dec-15 | [Red bar from Nov 30 to Dec 10] | | | | | | | |
| PRS10080 | Sec VIC - Working Platform & P59, P59A, P60, P60A, P61, P61A, P62, P62A, P63-P66 (DTH) | 39 | 21-Dec-15 | 06-Feb-16 | [Red bar from Dec 21 to Feb 6] | | | | | | | |
| PRS10085 | Sec VIC - Curtain Grout (DTH) | 49 | 11-Dec-15 | 15-Feb-16 | [Red bar from Dec 11 to Feb 15] | | | | | | | |
| Modification of Seawall - Zone 4 | | | | | | | | | | | | |
| PRS10160 | Sec VIC - Working Platform (Zone 4) | 8 | 30-Nov-15 | 08-Dec-15 | [Red bar from Nov 30 to Dec 8] | | | | | | | |
| PRS10180 | Sec VIC - Pipe Pile P63 to P68 & P64A (Zone 4) | 10 | 09-Dec-15 | 19-Dec-15 | [Red bar from Dec 9 to Dec 19] | | | | | | | |
| Area 8A - MTR Pump Room Clearance & Handover | | | | | | | | | | | | |
| PRS-1060 | Sec VI C - Clearance of pump house for Handover | 5 | 04-Feb-16 | 15-Feb-16 | [Red bar from Feb 4 to Feb 15] | | | | | | | |
| Area 6 - Box Culvert bay 5-6 | | | | | | | | | | | | |
| SVIC10020 | Sec VI C - backfill to formation level at Area 6 | 30 | 30-Nov-15 | 06-Jan-16 | [Red bar from Nov 30 to Jan 6] | | | | | | | |
| SVIC10040 | Sec VI C - U-Channel and ug utilities at Area 6 | 18 | 07-Jan-16 | 27-Jan-16 | [Red bar from Jan 7 to Jan 27] | | | | | | | |
| Area 3 - Box Culvert bay 4 and Roadwork | | | | | | | | | | | | |
| SVIC10240 | Sec VI C - reinstate and compact sub-base above Culvert L Bay 4 in Area 3 | 7 | 07-Jan-16 | 14-Jan-16 | [Red bar from Jan 7 to Jan 14] | | | | | | | |
| SVIC10260 | Sec VI C - reinstate road kerb in Area 3 | 6 | 07-Jan-16 | 13-Jan-16 | [Red bar from Jan 7 to Jan 13] | | | | | | | |
| SVIC10280 | Sec VI C - reinstate flexible pavement in Area 3 | 6 | 14-Jan-16 | 20-Jan-16 | [Red bar from Jan 14 to Jan 20] | | | | | | | |
| SVIC10300 | Sec VI C - reinstate footpath in Area 3 | 5 | 21-Jan-16 | 26-Jan-16 | [Red bar from Jan 21 to Jan 26] | | | | | | | |
| SVIC10320 | Sec VI C - reinstate traffic sign and road marking in Area 3 | 1 | 26-Jan-16 | 26-Jan-16 | [Red bar on Jan 26] | | | | | | | |
| Section VI D - Area 8B & 10 | | | | | | | | | | | | |
| WDII Box 1 Construction | | | | | | | | | | | | |
| WDII Box 1 Submission and Approval / Material Procurement | | | | | | | | | | | | |
| PCU60410 | Sec VI D - WD II Box 1 - Prepare Subcontract for Box 1 structure | 29 | 02-Jan-16* | 04-Feb-16 | [Red bar from Jan 2 to Feb 4] | | | | | | | |
| WDII Box 1 Existing Pile Head and Dry Dock | | | | | | | | | | | | |
| WD-C3030 | Sec VI D - form dry dock / waterproofing for Box 1 structure | 26 | 15-Oct-15 A | 31-Dec-15 | [Red bar from Oct 15 to Dec 31] | | | | | | | |

